Guernsey BREEDERS' JOURNAL

NOVEMBER 25, 1985

Type Issue

YOUR CHOICE FOR A MILKY "FUTURE"

1G156 FUTURE

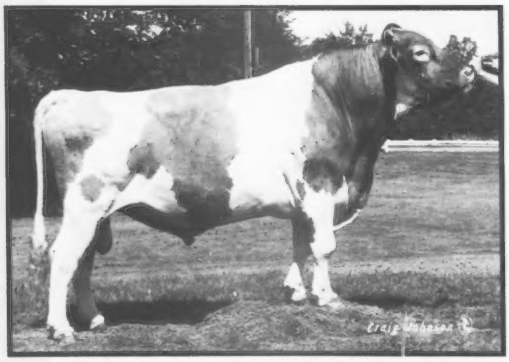

1G156 Dan Ba Lee Choice Future
7/85 PD +$134 +1,060M -.07% +39F 45%R
Protein: +$126 -.08% +27P 40%R
21 Daus. 14 Herds Avg. 13,961M 4.5% 623F
PTI +198

FUTURE is an exciting new production bull and sires tall, long, deep cows with tremendous dairy frames. Look into the "FUTURE" by contacting your Allied Genes representative!

ALLIED GENES

NOBA, INC.
P.O. Box 607
Tiffin, OH 44883
(419) 447-6262

SIRE POWER, INC.
RR 2
Tunkhannock, PA 18657
(717) 836-3168

KABSU
1401 College Ave.
Manhattan, KS 66502
(913) 539-3554

Western States Representative:
U.S. GENES, 3924 Starlite Drive, Ceres, CA 95307
Telephone (209) 538-0805

FUTURE DAUGHTERS

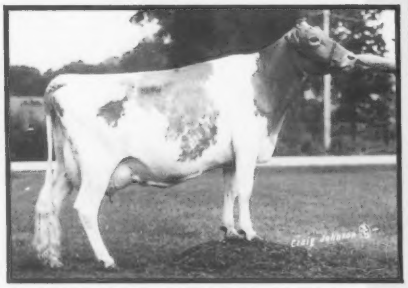

Valley Set Future Fern
Very Good-86
2-04 305D 14,497M 5.0% 727F
Owner: Ron Wenger, Goshen, IN

Dutch Mills Future Value
Very Good-81
2-09 259D 11,577M 4.2% 486F RIP
Owner: Keith Young, Angola, IN

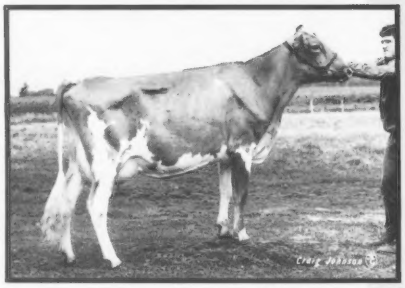

Dan Ba Lee C Future Josie
Very Good-80
2-02 112D 5,081M 4.1% 209F RIP
Owner: Bob Baker, Middletown, IN

Dan Ba Lee Future Lucy
Very Good-86
2-06 145D 6,945M 3.7% 260F RIP
Owner: Dan Baker, Middletown, IN

Ask Your Allied Genes Representative about our Holiday Special!!

LAND OF LIVING

KYM (91 @ 2-08)	QUEEN PENNY (90 @ 2-06)	GALAXY (90 @ 4-01)
2-05 Proj. 305D 2X	2-02 Proj. 305D 2X	3-08 302D 2X 16,350M
15,250M 764F Act.	13,840M 604F Act.	4.6% 746F 3.3% 539P

We Like The System

The AGCC and AJCC should be commended for enabling appraisers to score first-lactation cows Excellent. The system will work if we score more often and the score suits the cow. If a cow's final score needs to be lowered, then so be it. We believe that allowing appraisers to score 'em as they see 'em makes the Guernsey/Jersey appraisal system the best one yet.

JOHN AND BONNIE AYARS, OWNERS
Eli, Austin and Lucas—Future Breeders • Telephone (614) 857-1273
4381 Rosedale Road, Mechanicsburg, Ohio 43044

John and Bonnie say, "The girls and everyone at Land of Living wish you a Happy Thanksgiving!"

CHEDCO FARM

Our 30th Classification

(Type Traits Appraisal)
On September 26, 1985

35 Head Scored — Averaged 87.17 Points
10 90s, 25 80s

This follows our 29th type traits appraisal on 29 cows which averaged 86 points . . . the nation's fourth-highest average. In the herd we now have 58 head that have been scored, with 15 90s, 42 80s and 1 @77 for a herd average of 87.03 points. All but three of these cows were bred by us.

Chedco T H Maxine continues her winning ways! She was named grand champion female and Total Performance Cow at this year's NGS-Madison and NGS-Harrisburg. At the World Dairy Expo she was recognized as having produced the highest, actual butterfat record of all cows of all breeds at the show.

We are proud of the way in which our cow families continue to breed on. We have been breeding some of these families for over 30 years. Cow families are what keep Chedco Guernseys continually and consistently good.

GOLDEN GUERNSEY

Visitors Welcome
Route 62, Berlin, Massachusetts 01503
Andrew Warner, Herd Manager
Telephone (617) 838-2861
Federal Accredited Number 100024 • State Bangs Free Number 20

The American Guernsey Cattle Club
And Golden Guernsey, Inc.
P.O. Box 27410
2105-J South Hamilton Road
Columbus, Ohio 43227
Telephone (614) 864-2409

Officers And Directors

President—Myron Erdman, RR 1, Box 85, Chenoa, IL 61726, (815) 692-3090, District 7, '90.

First Vice-President—Jack Dendel, Route 5, Allegan, MI 49010 (616) 793-7255, Director At-Large, '89.

Second Vice-President—Charles Knigge, 4577 Poygan Avenue, Omro, WI 54963, (414) 685-5895, District 6, '86.

Daniel Brubaker, 150 W. Mosby Road, Harrisonburg, VA 22801, (703) 434-4384, District 3, '87.

George W. Fowler, Sr., Route 1, Box 516, Saluda, SC 29138, (803) 445-8273, District 4, '88.

Walter Frahm, 12580 Bradley, Frankenmuth, MI 48734, (517) 652-6615, District 5, '88.

Mrs. Janet F. Harding, 214 South Street, Clarion, PA 16214, (814) 226-6378, District 2, '90.

Walter Kessler, 10326 Walnut Avenue, Galt, CA 95632, (209) 745-4244, Director At-Large, '90.

Tom Konecky, Route 2, Wahoo, NE 68066, (402) 642-5563, Director At-Large, '87.

Myron Lancaster, 656 East Pole Road, Lynden, WA 98264, (206) 398-7309, District 10, '89.

Myron R. Metzger, Route 2, Box 88, Claypool, IN 46510, (219) 839-4282, Director At-Large, '86.

W. Lee Moore, Jr., 1104 Praetorian Building, 1607 Main Street, Dallas, TX 75201, (214) 748-2895-business, (214) 424-7611-home, District 8, '87.

Phil Tennis, Route 3, Box 35, Hayward, MN 56043, (507) 256-4256, District 9, '89.

Ralph Turley, 1030 Marion Avenue, Mansfield, Ohio 44906, (419) 756-2571, Director At-Large, '88.

Frank L. Wiley, 352 High Street, Victor, NY 14564, (716) 924-2655, District 1, '86.

Administration

Interim Executive Secretary-Treasurer—Myron Erdman

Interim Office Manager/Controller—Edward T. Taylor

Information Director—Janice Keene

TPE/DHIR/Herd Register—Arlene Crosser

Appraisal/Young Sire Administrator/Herd Register—Erick Metzger
Joint Type Appraisal Coordinator—Allen D. Meyer, 1273 Meyer Lane, West Fargo, ND 58078, (701) 282-3913.

Blood-Typing/Membership/Herd Register—Mary Taylor

Accounts Receivable/Golden Guernsey, Inc.—Ginger Anderson

Extension

William C. Cochran, 12 Bryant Road, Bourne, MA 02532, (617) 759-5627, (CT, MA, ME, NH, NJ, NY, RI, VT)

Leslie Peckham, 825 Robert Street, Fort Atkinson, WI 53538, (414) 563-3032, (AR, IA, KS, MN, MO, NE, ND, OK, SD, WI), Wisconsin GBA Executive Secretary, Arnold Knight, Route 2, Markesan, WI 53946, (414) 394-3027.

Edward J. Wright, 10540 Gratiot Road, Saginaw, MI 48603, (517) 781-2967, (IN, KY, MI, OH, Western WV)

Lee Yost, P.O. Box 360, Benton, PA 17814, (717) 925-6447, (DE, PA)

Guernsey BREEDERS' JOURNAL

NOVEMBER 25, 1985

Janice Keene, Managing Editor
Diedra A. Johnson, Associate Editor

IN THIS ISSUE

Volume 153, Number 9

FEATURES

Breed's Type-Improving Sires 14
Excellent, First-Lactation Guernseys 10
National Guernsey Show - Harrisburg 6
Nation's Highest-Scoring Herds 12
Peake Feature 47

Sales
Great Northern Classic 43
Mo-Kan Classic 42
Raintree Dispersal/Indiana Classic 42
333rd Special Sale 42

Meetings
Indiana Picnic 39
Kansas Picnic 39
Minnesota Picnic 39
Ohio Picnic 39

Shows
California State Fair 51
Eastern States Exposition 50
Maryland State Fair 48
New York State Fair 49
South Dakota State Fair 48
Tennessee State Fair 50
Western Washington Fair 48

DEPARTMENTS

Staff Comments 4
DHIR Production Credits 16
New Prefixes 18
Obituaries 40
New AGCC Members 44
Young Sire Programs Update 46
Junior Guernsey Breeders 53
Genetic Recovery Agents 54
Herd Register Fees 54
Johne's Assurance Program Herds 54
Advertisers 55
Appraisal Schedule 55
Calendar 55

About The Cover

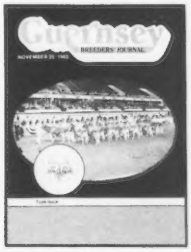

The four-year-old cow class at last year's NGS-Louisville is the cover subject for the Type Issue. Olympic View TH Rachel, bred by Olympic View Farm of Lynden, Washington and exhibited by Golden Dew Farm from Seminole, Oklahoma, not only topped this class, but also was named the show's reserve grand champion and later became the All-American Four-Year-Old Cow. Chedco TH Maxine and Branstetters Deacon Clara followed in second and third, later becoming Honorable Mention All-American and Reserve All-American, respectively. The 1985 national shows are now completed, with the NGS-Harrisburg results inside on page 6 and the summaries from the NGS-Madison and NGS-Louisville to appear next issue. *Photo by Jockell Photography & Studio, Louisville, KY.*

Subscription Rates: $10 (US) per year, $25 (US) for three years in the United States and Canada; $11 (US) outside United States and Canada; $30 first class mail in United States; foreign airmail subscription rates on request. Microfilm subscriptions available.

Postmaster: Send address changes to Ruth Kirk, Circulation Department, Guernsey Breeders' Journal, P.O. Box 27410, Columbus, OH 43227. When changing your subscription to a new address, please give the old address and zip code as well as the new.

Second class postage paid at Columbus, OH 43227 and at additional mailing offices.

Guernsey Breeders' Journal (ISSN 0017-5110) is published 10 times each year (on February 5, March 25, April 25, May 25, June 25, August 5, September 25, October 25, November 25 and December 25).

Closing date for advertising and editorial information is 55 days preceding publication. Each issue is mailed 10 days prior to publication date. Advertising rates upon request. Mail to Guernsey Breeders' Journal, P.O. Box 27410, Columbus, OH 43227, (614) 864-2409.

What's Right With The Dairy Business?

During these difficult times there is no shortage of stories that catalog what is wrong with the dairy industry. The problems are real and are oppressive for dairymen to the point of forcing many of them out of the business.

In the face of this burden of negative forces there is an opposite and equal body of good factors. These factors need to be recalled and reviewed as often as possible to help make the days seem not quite so long.

In an editorial in the September 1985 *Dairymen's Digest*, Editor Phil Porter shared the following list of positive things that the dairy industry has going for it...some fact, some opinion.

Dairy has the advantage that everyone starts out his life drinking and enjoying milk.

Dairy foods provide U. S. consumers with 71 percent of their dietary calcium, 33 percent of the phosphorus, 20 percent of the protein, 12 percent of the Vitamin A, 36 percent of the riboflavin, 18 percent of the Vitamin B_{12}, 10 percent of the Vitamin B_6 and many other essential nutrients (USDA figures).

Milk provides high-quality protein (all essential amino acids) at the lowest cost-per-pound for any animal-source protein food. Milk costs consumers less than 30 cents per pound, while recombined nonfat dry milk costs even less.

Dairy is the food type that makes up more pounds than any other in the average U. S. diet. Of the 1,424 pounds of food annually consumed by the average citizen in 1984, dairy products made up 309 pounds; meat, poultry and fish made up 235 pounds and vegetables made up 208 pounds (USDA figures).

Dairymen have the most accurate production and genetic records of any type of livestock, courtesy of National DHIA, USDA, breed associations and other organizations.

Dairy is the most advanced industry in the technologies required for artificial insemination and embryo transfer.

"**Good dairy cows** yield in their milk, per acre of crops eaten, over five times as much energy and nearly four times as much protein as is contained in the beef made by steers from the same amount of feed." From the 21st edition of *Morrison's Feeds and Feeding*.

Dairy farming allows the human satisfactions to be found in working with animals, being outdoors, working with plants and nature, allowing the entire family to work together and being one's own boss—almost.

Dairying gives the satisfaction of knowing one's life work is productive and beneficial, and the knowledge that the wholesome product produced contributes to the well-being and health of others.

Nothing is harder to change than a trend. But, in 1984 dairymen changed the long-term trend of an annual decrease in per-capita consumption of dairy products through unity behind a promotion program.

Milk and dairy foods have no bones, no rind, no seeds, no roots, no waste—just pure, wholesome, nutritious, good-tasting human food.

Dairy farming is a system of using products that are inedible to humans (such as forage and rough grain by-products) and running them through a natural refinery to convert them into high-quality, natural, human food.

The U.S. Department of Labor has placed the dairy industry, both producers and manufacturers, at the top of its list for efficiency.

In addition to sharing these positive factors with the rest of the dairy industry, the Guernsey breed has some extra pluses, both proven fact and opinion, that are fun to reflect on.

+**Guernseys** have provided a good way of life for many, both financially and aesthetically. The Guernsey's pleasing disposition has, by example, encouraged a family atmosphere on the farm.

+**The battery** of proven Guernsey sires with semen available is stronger now than it has ever been. With semen from many of these leading bulls less than $15 per unit, the investment cost of elite Guernsey genetics is minimal.

+**Guernsey breeders** have committed themselves to sampling over 40 top-pedigreed young bulls in organized programs each year to allow for maximal breed progress.

+**The high,** solids content and characteristic good quality of Guernsey milk is earning premiums from processors who produce hard dairy products, and is contributing to a better bottle of milk in fluid markets.

+**The American Guernsey Cattle Club** is led by a group of concerned, forward-thinking directors. This organization is supported by several thousand people who are enthusiastic about and dedicated to good Guernsey cattle.

+**Beliefs** in the need for research, strong youth programs and breed promotion for a better future have been backed up by the establishment of the Guernsey Foundation, the Guernsey Youth Fund and the Guernsey Promotion Fund. The Guernsey Equity Fund established by the AGCC Board last November to further milk-marketing efforts will be enhanced by checkoff contributions from Guernsey breeders nationwide.

+**It was** a group of concerned Guernsey enthusiasts who recognized that Johne's Disease was a problem for the entire livestock industry. The AGCC then became the first breed association to initiate programs to identify and control the disease.

+**The Guernsey** breed has provided more than its share of people who are leaders in all aspects of the dairy industry as well as other segments of agriculture and business.

+**Guernseys** have enjoyed more genetic improvement in recent years than have other dairy breeds. If Guernseys are bred and managed in a progressive manner, then there is no upper limit to what they can do.

In his September editorial Porter comes to a conclusion that fits both the dairy industry and the Guernsey breed. "If an industry with all of these advantages is losing sales, then it can only be because it has put too little effort into advertising and marketing. The industry needs only to put the same brainpower, energy and financing into marketing that made it a leader in so many other fields."

There is no better time than now for all of us to make the commitment to becoming better marketers and promoters of the Guernsey, as well as the dairy industry. Collectively, each one of us can make a positive difference.

Myron E. Erdman

Statement of Ownership, Management and Circulation (required by 39 USC 3685). Date of filing: October 1, 1985. Title of publication: Guernsey Breeders' Journal. Publication number: 0017-5110. Frequency of issue: 10 times per year. Annual subscription price: $10. Location of known office of publication: P. O. Box 27410, Columbus, Franklin County, Ohio 43227. Editorial and business office of publisher: P. O. Box 27410, Columbus, Ohio 43227. Name and address of publisher, editor and managing editor: The American Guernsey Cattle Club, publisher: Myron Erdman, editor: Janice Keene, managing editor, P. O. Box 27410, Columbus, Ohio 43227. Owner: The American Guernsey Cattle Club, P. O. Box 27410, Columbus, OH 43227; Myron Erdman, Chenoa, IL 61726, president: Myron Erdman, Chenoa, IL 61726, acting secretary-treasurer. No bondholders, stockholders or mortgages. Total number of copies printed (average for preceding months): 3,700. Paid circulation: 2,826. Sales through agents or dealers: none. Free distribution including samples by mail or other means: 537. Total number of copies distributed: 3,363. Leftover copies: 337. Total number of copies printed (single issue nearest to filing date): 3,500. Paid circulation: 2,788. Sales through agents or dealers: none. Free distribution including samples by mail or other means 556. Total number of copies distributed: 3,344. Leftover copies: 156. I certify that the statements made by me are correct and complete. Janice Keene.

Five Cows With 720F Or More

Just Finished With 920F

PRIDE N JOY FARMS P EVEIE (VG-86)

4-05 365D 18,880M 4.9% 920F 3.9% 727P
2-04 353D 14,070M 4.8% 672F

MCD +1,430M +92F +76P. By Pride N Joy Farms F Star. Her 85-point dam by Kokosings Royal Hornet had 6-6 298D 14,300M 4.9% 701F.

They Both Produced 789F

PRIDE N JOY FARMS S PEGGY (VG-81)

3-06 365D 16,630M 4.7% 789F 3.7% 607P
2-04 305D 13,400M 4.7% 627F

MCD +1,730M +72F +45P. By Star. Two of her maternal sisters have over 660F. Their Kokosings G B Ross dam has four records over 615F. The next dam is VG-83.

PRIDE N JOY FARMS K PAMMY (VG-85)

3-05 365D 16,900M 4.7% 789F
2-05 309D 14,990M 4.3% 640F

MCD +2,992M +102F +45P. By Pride N Joy Farms C King. Her VG-84 Choice dam produced 688F. Pammy's grandam is also Very Good.

Third Record Over 715F

PRIDE N JOY FARMS F LILAC (VG-85)

7/85 CI: +435M +12F +$47, 93rd Pctle., CPI +74
2-04 294D 16,870M 4.5% 764F
3-03 310D 16,560M 4.6% 757F
4-03 349D 16,130M 4.4% 715F

MCD +4,289M +167F +103P. By Pride N Joy Farms F Flash. Her Very Good, Gold Star Dam by Maverick has 3-3 305D 18,380M 651F.

A High-Testing Star

PRIDE N JOY FARMS S NITA (D-77)

3-09 306D 13,700M 5.3% 723F 3.7% 506P
2-04 305D 12,340M 5.0% 613F

By Star. Her Kokosings Darimost Secretraiat dam made 612F.

October 1985 RHA 69 Cows
14,377M 4.6% 659F 3.5% 508P

We take PRIDE in our Guernseys. The five, high-testing cows above are part of the reason why it is such a JOY to go to the barn. Stop by and visit Pride-N-Joy Farms any time!

Holy Moses!

PRIDE N JOY FARMS BT MOSES ET

This February 1984 Maurana Wis Telestar son with 7/85 PI: +591M +27F +$84 has semen available through Select Sires.

His Gold Star Dam

PRIDE N JOY FARMS K CHOICE BEE (VG-89) GSD

3-04 365D 22,480M 4.0% 897F
5-01 302D 19,820M 4.0% 791F

By Choice. Next dam has two records over 670 pounds of butterfat.

PRIDE-N-JOY FARMS

THE PAUL RIEGEL FAMILY
9791 Lancaster-Circleville Road, Amanda, Ohio 43102
Telephone (614) 969-2166

The farm is located 11 miles East of Circleville, Ohio on State Route 188.

Ohio Buckeye Breeder

Visitors Welcome

NGS-Harrisburg champions. (L-R) David Dickson, judge; National Guernsey Princess Susan Gesling; Reserve Champion Spring Walk Hornets Pearl; William Wachtel; Grand Champion Chedco T H Maxine; David Alexander; National Guernsey Queen Kelly Richardson.

National Guernsey Show-Harrisburg

On September 25, 158 Guernseys owned by breeders from seven different states were paraded in the Pennsylvania Farm Show Complex arena in Harrisburg at the first of three national Guernsey shows. As in the past, this show featured state fair winners and champions, as well as past All-American award winners and nominees. The judging duties were taken care of by the University of Wisconsin's Dairy Science Department Head and Dairy Judging Team Coach, David Dickson from Madison.

Just Over 90 Heifers Shown

The New York, Ohio and Indiana state fair winners represented their states well in the junior heifer calf class as they finished in first, second and third places, respectively. Judge Dickson's opening comments indicated that he found it to be a real nice class of junior Guernsey calves. Starting the group of 18 entries was a McDonalds Jackpot daughter that the judge said was an easy winner with tremendous size, scale, substance, depth of heart, chest and more spring of rib. Churcholm Jack Pot Snow Claire topped the class for Junior Member Sheryl Church of Freeville, New York, although Spring Walk Franks Mart was granted as being smoother through the shoulders. Shown by William Wachtel of Spring Walk Farm in Big Prairie, Ohio, this second-place Spring Walk B T Frank daughter was considered to be more attractive on the move and more correct in the hind legs than the animal in third, Lyric Lane Brites Tel Dimmer. Dickson said, "third, fourth and fifth are close, but the calf in third is cleaner, sharper and more correct all the way through." Larry Howell and S. L. Rutcliff of Lynn, Indiana are the co-owners of the Maurana Wis Telestar daughter that earned the white ribbon.

After the 20 intermediate calves had paraded around the ring and were lined up, Judge Dickson praised the depth of quality of the top half. From Hartland, Wisconsin, Timothy Vilter's entry, Four Winds Fayette Liz ET, was previously a winner at the Wisconsin and Minnesota state fairs and was the animal that the judge selected for the win. The judge described her as having more width and strength in the front end as well as correctness of leg, although she was not as tall as some others down the line. A Graysmarsh TH Bright Future daughter was runner-up in this class for Owners Robert Holcomb and Joe Pendergast of Greene, New York. Pen Hol BF Esther, the first-place intermediate calf at both the New York State Fair and Eastern States Exposition, walked more correctly on her front and rear legs to place above Willows Fayette Toshya shown by Janice Garber of Willow Street, Pennsylvania. This Dutch Mill Telestars Fayette calf was noted as being taller, longer and more angular than the Guernseys below her.

Three animals that had competed against each other earlier in the year at the Ohio State Fair again went head-to-head in the senior heifer calf class of 21. Hickory Grove Deacon Faith was declared the victor for James and Janet Bates and family of Southington, Ohio. In his reasons Dickson said, "it's close for the top three, and logical reasons could place them any way. The first (animal) is not the biggest, but has the best balance, is smoother at the point of shoulder and moves more correctly on her legs," he remarked. Granted as being sharper throughout was the red-ribbon recipient, Spring Walk Frank Julie. Her overall correctness and straightness of topline placed her above her herdmate, Spring Walk T Jane, that the judge admitted was wider at the chest and pins. The Wachtels of Spring Walk Farm in Ohio bred and owned these two fine September calves that had been fourth and second, respectively at the Ohio State Fair in August.

Last year's Reserve All-American and Reserve Junior All-American Junior Heifer Calf, R Way KA Windsong, made her 1985 national show debut in unconquerable form by topping the junior

NGS-Harrisburg Junior Champions. (L-R) Kelly Richardson, Reserve Junior Champion R Way Hytime Nikki, Scott Bates, Four Winds Fayette Liz ET, Chris Serviss, David Dickson, Susan Gesling.

NJS-Harrisburg Champions. (L-R) Susan Gesling, Reserve Grand Champion Messixs MC Lass, Adam Messix, Grand Champion Dutch Mill Fernells Betty, Chris Serviss, Kelly Richardson.

yearling heifer class of 14. As Dickson analyzed the yearlings, he said, "I think we have a lot of nice heifers in this class. The animal in first is taller and longer and carrying more condition, but when you get her in line, you can't put anything above her." The Bates family from Ohio added another first-prize premium to its list as they had bred and owned this Shadylawn King Arthur daughter. A full-aged Red Hill King Henry daughter that had been junior champion female of the 1985 Maryland State Fair added a national junior show win and open show second to her credentials. Led by Jenelle A. Boyer from Pennsylvania, Sunnybend Shelly King Henry showed more correct set to her hind legs and was cleaner over the shoulders than Four Winds Pot Flori. According to the judge, this Family Hill TH Patton daughter exhibited by Clark Vilter of Hartland, Wisconsin had the best rump in the class.

R Way Hytime Nikki triumphed over 18 other senior yearling heifers to give the Bates family its third 1985 NGS-Harrisburg victory. This 1984 Reserve All-American Senior Heifer Calf and second-place senior yearling from this year's Ohio State Fair displayed more depth of fore and rear rib, as well as more balance throughout than the second heifer. Judge Dickson also credited her as having advantages in width of pins and tailhead setting although he indicated that Four Wind Fayvor Lola was the best front-ended heifer in the class. This Wisconsin State Fair winner by Housleys Dari Fayvor that was shown by Four Wind Associates of Wisconsin had advantages in angularity and clean-cutness to place ahead of the short-aged, well-balanced Cleverland Zenith daughter led by Lisa Davis of Earleville, Maryland. Over the Labor Day weekend, Middle Ground Zenith Lilly had earned the reserve junior champion banner at the Maryland State Fair.

Announcement of the Junior Champions

The winners and red-ribbon recipients from the five heifer classes were considered for junior and reserve junior champion acknowledgement. After pulling the intermediate calf and senior yearling class winners into the center of the ring, the judge announced, "The most correct individual I've seen today with more strength of loin, levelness from hips to pins, a neater tailhead, longer neck and cleaness about the head is an easy junior champion." As a result Intermediate Calf Four Winds Fayette Liz ET owned by Timothy Vilter received the purple rosette while the Bates family's mature senior yearling, R Way Hytime Nikki, was awarded the lavender, reserve champion ribbon.

"When your open show champion is in the junior show, you've got her to go with her," Dickson said as the NJS-Harrisburg Junior Champion distinction was given to Four Winds Fayette Liz ET. For the reserve junior championship Dickson praised the third-prize senior yearling describing her as big heifer that nicely follows the pattern of the junior champion. Thus, Lisa Davis of Maryland picked up her second reserve junior champion rosette of the year for Middle Ground Zenith Lilly.

Milking-Age Class Memos

The seven milking-age classes started with seven, dry, three- and four-year-old cows which were topped by Hi Field Jamaica Bossy, a three-year-old Olympic View Jamaica daughter. "An easy winner that is big, tall, long and stretchy, and has the most correct udder in the class," is how Judge Dickson rationalized putting Herbert Guyer's cow from Derry, Pennsylvania into first place. The second-prize individual, however, was credited as being a stronger, more powerful cow. By Maurana Wis Telestar and the 1984 Reserve All-American and Reserve Junior All-American Three-Year-Old Cow, Spring Walk Telestar Libby was bred by and owned by Spring Walk Farm. Her body length, openness of rib and height and width of rear udder were the justifications for putting her over Twin Brook BT Sarah Lynn, a Co Hill Farms T H Big Tex three-year-old cow owned by Twin Brook Farm of Bentleyville, Pennsylvania.

Sabrina Wagner of Meadville, Pennsylvania is the recorded owner of Rus Mars Fayvors Jewel, this year's winner of the dry aged cow competition. Dickson called her a taller individual with more depth of rib and a more desirable set of hind legs than the second-place cow, Mitchells Choice Faye. Ohio's Wachtel family exhibited this Kellogg Minnies Choice five-year-old that was stronger across the top, especially over the loin, and carried her udder higher above the hocks than did the Choice aged cow in third. Steves Winston Choice Syprena was the white-ribbon winner for Scott and Elsie Wolff of Quarryville, Pennsylvania.

Towards the top of the classes, throughout the day, the Wachtels were finally victorious when their junior two-year-old entry was pulled into the number-one position. This Wagners T H Emory daughter, Spring Walk Emory Alda, was commended for her style, balance, size and scale, with an advantage of udder crease and placement of front teats. This year's Indiana State Fair class winner, Wee Manor Topper Kristen, edged out Maple Hurst Fayvor Frieda for second because of her body capacity and substance of bone. In third for overall type, but recognized as the best-udder award winner, the Housleys Dari Fayvor daughter was praised for her length and smoothness of fore udder, as well as height and width of rear udder. Both of these young, milking females are owned by Donald and David Alexander of Lynn, Indiana.

The 1985 New York State Fair grand champion and Eastern States Exposition reserve grand champion female, Pen Hol DF Elise, was directed by the judge to start the senior two-year-old class of 14. Jointly owned by Robert Holcomb and Joe Pendergast of Greene, New York, this Fayvor daughter was designated as the class's best-uddered entry with advantages in udder capacity, height and width of rear udder, and strength of suspensory ligament. She stood above Guernland Tex Laura because of her scale, width through the pins and balance throughout. Scott and Elsie Wolff of Hollow View Farm in Pennsylvania showed the second-prize Big Tex daughter, credited as being taller and having more depth of heart

Page 8

NJS-Harrisburg Junior Champions. (L-R) Kelly Richardson, Reserve Junior Champion Middle Ground Zenith Lilly, Lisa Davis, Junior Champion Four Winds Fayette Liz ET, Chris Serviss, Susan Gesling.

For the secona, consecutive year Spring Walk Farm earned Premier Breeder and Exhibitor honors. (L-R) Beth Heald, Kelly Richardson, Kurt, William, Eileen and Floyd Wachtel, Susan Gesling.

NGS-HARRISBURG from page 7

then Shady View DF Strawberry, the second best-uddered cow in the class exhibited by Four Winds Farm of Wisconsin.

"The top two sort themselves out," said Dickson about the 14 entries in the three-year-old cow class. Greater length and height from end to end, a longer, more-pleasing fore udder attachment and more correct teat size were the reasons the judge cited for having Maple View Premier Rita top the class and earn the best-udder award. This Western Glow Wistar Premier daughter had also been a winner at the New York State Fair for Roland Ripley of Cortland, New York. Granted as having more depth of rib, style, balance and correctness on the move than the class winner, however, Sniders Fayvors Fawn was a double red-ribbon animal for overall type and udder considerations. Billy J. Snider from New Enterprise, Pennsylvania was on the halter of this Fayvor daughter that placed above the Maryland State Fair's second-prize three-year-old cow. Lebanon Valley Star Veri, bred by and shown by Lebanon Valley Farms of Annville, Pennsylvania, fit nicely into third because of her more desirable length, leanness and correctness of udder than the cows below.

A small but good-quality class of four-year-olds was next, with Sniders Fayvors Irate receiving the nod from the judge. Julie Snider of New Enterprise, Pennsylvania led this tall, rangy cow that had a higher and wider rear udder than the animal in second, to ultimately lay claim to the best-udder ribbon. The class production winner with 3-4 305D 14,470M 5.2% 747F was next in line and received the second best-udder award. The Smiths of Annville, Pennsylvania exhibited Lebanon Valley Fayvor Clover, and it was because of her mammary system that she went ahead of K Dale Maverick Iantha. This Olympic View B Maverick daughter was shown by W. B. and V. R. Campbell of Keystone Guernsey Farm in Halifax, Pennsylvania.

Several previous All-American contest entrants and winners highlighted the aged cow class of 13. When it came down to the final decision, it was between the Ohio State Fair Grand Champion and the Indiana State Fair Reserve Grand Champion. Giving both animals much consideration, Dickson started with Chedco T H Maxine after a last-minute switch. Describing the group as quite an aged-cow class, he said, "I started with the youngest aged cow, milking since last October. She not only has the best udder in the class with an advantage in teat placement and snugness of udder, she also has a strong topline." Donald and David Alexander and Rogelio Muyshondt of Lynn, Indiana own this four-time, NGS-Harrisburg class winner and two-time All-American winner. Bill Wachtel led Spring Walk Hornets Pearl, who was granted as being sharper and cleaner throughout then the winner, as well as for having the best rump in the class. This eight-year-old Clovelly Top Hornet daughter has been a two-time Junior All-American nominee and had enough advantage through rump and mammory system to edge out Dutch Mill Fernells Betty. This seven-year-old cow and two-time Reserve Junior All-American winner is owned by Junior Member Christina Vilter of Hartland, Wisconsin.

"Maxine" Does It Again

Fourteen first- and second-place finishers were called back for the senior championship. After looking the animals over, Dickson motioned the first- and second-place aged cows to the head of the ring. "With such a strong aged cow class, you can't deny these cows the honor," Dickson said and went on to explain that the three- and four-year-old cows were also in consideration. He again praised the stylish junior champion, but went with the two cows for the top honors of the day. For the second time during the past four years, Chedco T H Maxine won the race for the roses at the NGS-Harrisburg, while Spring Walk Hornets Pearl settled for the Reserve Grand Champion banner.

Ten junior-owned cows filled the show ring so the judge could select the NJS-Harrisburg champions. As in the open class competition, it was the two aged cows that Dickson chose. Returning to capture the grand champion banner for the second, consecutive year was Dutch Mill Fernells Betty. Messixs MC Lass, the 1985 Maryland State Fair grand champion and sixth-place finisher in the strong, open-show, aged-cow class at Harrisburg, was owned by Adam Messix of Chestertown, Maryland who received the banner for reserve grand champion female.

Individual and Group Awards

Chedco T H Maxine's heyday had just begun with the receipt of the grand champion banner. She also received the trophy for best udder of the show, the Joe P. Eves Type Production Award presented by the Dairy Shrine for her record of 2-11 305D 3X 23,700M 6.7% 1,597F* and the Total Performance Cow Award. This marks the sixth time she has earned the Total Performance Cow out of seven times it has been presented thus far at national Guernsey shows.

For the first time a junior best three females class was held at a national show. Four Winds Farm of Hartland, Wisconsin won the blue ribbon, while James and Janet Bates and family of Southington, Ohio were second and Robert Holcomb of Greene, New York was third.

Both the Best Three Females and the Exhibitor's Herd classes were won by Spring Walk Farm of Ohio, with Bernard Snider of New Enterprise in second. Lebanon Valley Farms were third with their best three females, while Four Winds Farm was the third-place Exhibitor's Herd winner.

Ohio topped the state herd competition while Pennsylvania and New York were second and third, respectively. The junior show state herd winners were Maryland, New York and Pennsylvania.

Both the Premier Breeder and Premier Exhibitor banners were presented to Spring Walk Farm. They finished the day with one first, five seconds and one third.

Show Notes

Making award presentations throughout the day were National Guernsey Queen Kelly Richardson from Wapakoneta, Ohio, National Guernsey Princess Susan Gesling of Monrovia, Maryland and a special appearance by the newly crowned Pennsylvania Dairy Princess, Elizabeth Heald of Spring Mills, Pennsylvania. With assistance from the Pennsylvania All-American Management Team and the exhibitors, the show ran smoothly. Also in attendance were AGCC Director Janet Harding of Clarion, Pennsylvania and Pennsylvania GBA Business Manager Lee Yost of Benton, Pennsylvania. Following the show junior exhibitors received copper jugs from the Isle of Guernsey for participation awards.

Junior Heifer Calf (18)

1. Churcholm Jackpot Snow Claire*, Sheryl Church, Freeville, NY; 2. Spring Walk Franks Marti, Spring Walk Farm, Big Prairie, OH; 3. Lyric Lane Brites Tel Dimmer, Larry Howell & S. L. Ratcliff, Lynn, IN; 4. Barricks Tex Flower, Lynn & Karen Barrick & Family, Centerburg, OH; 5. GR-Sherma RDF Alecia Felecia, Kenton Sherman, Bellevue, OH; 6. R Way Diamond Nina, James & Janet Bates & Family, Southington, OH; 7. Golden Lock Tex Premier Greta, Phillip Laughman, Thomasville, PA; 8. Hi Field Rambler Freckles*, David Guyer, Jr., Derry, PA; 9. Hi Field Dairy Lad Sandy*, Melissa Sulkosky, Derry, PA; 10. Littlefields Deacon Venus*, Alison Littlefield, Watertown, NY.

Intermediate Heifer Calf (20)

1. Four Winds Fayette Liz ET*, Timothy Vilter, Hartland, WI; 2. Pen Hol BF Esther, Robert Holcomb & Joe Pendergast, Greene, NY; 3. Willows Fayette Toshya, Janice Garber, Willow Street, PA; 4. Warwick Manor Lonnie, Kevin Stoltzfus, Elverson, PA; 5. Hollow View Telestar Trixie, Scott & Elsie Wolff, Quarryville, PA; 6. Keystone Big T Jaclyn ET*, Lori Campbell, Halifax, PA; 7. Kingdale Rondas Genevieve*, Dale Bendig, Union Bridge, MD; 8. King & Queen Skytop Leila, King & Queen Farm Inc., Allentown, NJ; 9. Summerfield Sunny Pola, Danelle SinKovick, New Wilmington, PA; 10. Lebanon Valley Fayette Tanya, Robert B. Smith, Annville, PA.

Senior Heifer Calf (21)

1. Hickory Grove Deacon Faith, James & Janet Bates & Family, Southington, OH; 2. Spring Walks Frank Jackie, Spring Walk Farm, Big Prairie, OH; 3. Spring Walk T Jane, Floyd Wachtel & Family, Big Prairie, OH; 4. Hickory Grove Telestar Music, James & Janet Bates & Family, Southington, OH; 5. R Way Big T Noel, James & Janet Bates & Family, Southington, OH; 6. Hollow View V Vicky, Scott & Elsie Wolff, Quarryville, PA; 7. Maple Lane Telstar Princess, Gary Fisher, Portersville, PA; 8. Guerndale Telestars Ringoe*, Jason Ivcic, Bentleyville, PA; 9. Littlefields Mon Amelia*, Elizabeth Littlefield, Watertown, NY; 10. Holcombs DO Charity, Donald Holcomb, Greene, NY.

Junior Yearling Heifer (14)

1. R Way KA Windsong, Mark Bates, Southington, OH; 2. Sunnybend Shelly King Henry*, Jenelle Boyer, York, PA; 3. Four Winds Pat Flori, Clark Vilter, Hartland, WI; 4. Fireside TH Emory Doll*, Mark Ziegler, Bellevue, OH; 5. Keystone Big T Jessie*, Lori Campbell, Halifax, PA; 6. Hull-

side Lyonell Catharine*, Heather Hull, Westminster, MD; 7. Lebanon Valley Fayette Vira, Dale Smith, Annville, PA; 8. Holcombs D O Mimi, Holcombs Guernsey Farm, Greene, NY; 9. Green Slopes Betsysues Brickle*, Melissia Jill McDonald, Imler, PA; 10. Hi Field Loyal Speckle*, David Guyer, Jr., Derry, PA.

Senior Yearling Heifer (18)

1. R Way Hytime Nikki, James & Janet Bates & Family, Southington, OH; 2. Four Winds Fayvor Lola, Four Winds Associates, Hartland, WI; 3. Middle Ground Zenith Lilly*, Lisa Davis, Earleville, MD; 4. Kiechle Farms Roberta, Roland Ripley, Cortland, NY; 5. Sniders Fayvors Gina, Brandon Snider, New Enterprise, PA; 6. Fre Lyn Big Tex Orchid, Mark Bates, Southington, OH; 7. Holcombs DF August, Robert Holcomb, Greene, NY; 8. Elsview Farms Emorys Carrie, Elaine Hill, Sandy Lake, PA; 9. Summit Farms Janells Jessie, Douglas McCullough, Newville, PA; 10. Sniders Fayvors Flora, Julie Snider, New Enterprise, PA.

Junior Best Three Females (11)

1. William Vilter, Hartland, WI; 2. James & Janet Bates & Family, Southington, OH; 3. Holcomb Guernsey Farm, Greene, NY; 4. William Wachtel, Big Prairie, OH; 5. Roland Ripley, Cortland, NY; 6. Clarence Littlefield Family, Watertown, NY; 7. Robert Smith, Annville, PA; 8. Scott & Elsie Wolff, Quarryville, PA; 9. Roger Campbell, Halifax, PA; 10. Hi Field Farm, Derry, PA.

Dry Three- And Four-Year-Old Cow (7)

1. Hi Field Jamaica Bossy, Herbert Guyer, Derry, PA; 2. Spring Walk Telestar Libby, Spring Walk Farm, Big Prairie, OH; 3. Twin Brook B T Sara Lynne, Twin Brook Farm, Bentleyville, PA; 4. Littlefields Fayvor Vista, Littlefield Farm, Watertown, NY; 5. Misty Meadows Choice Maude, Robert Smith, Bedford, PA; 6. Misty Meadows BT Cappy, Misty Meadow Farm, Bedford, PA; 7. Burnt Mills SM Faith, Burnt Mills Farm, Hollywood, PA.

Dry Aged Cow (4)

1. Rus Mors Fayvors Jewell, Sabrina Wagner, Meadville, PA; 2. Mitchells Choice Faye, Spring Walk Farm, Big Prairie, OH; 3. Steves Winston Choice Syprena, Scott & Elsie Wolff, Quarryville, PA; 4. McDonalds C Barbie, Gary Fisher, Portersville, PA.

Junior Two-Year-Old Cow (10)

1. Spring Walk Emory Alda, 2nd BU, Spring Walk Farm, Big Prairie, OH; 2. Wee Manor Topper Kristen, David & Don Alexander, Lynn, IN; 3. Maple Hurst Fayvors Frieda, 1st BU, David & Don Alexander, Lynn, IN; 4. Spring Walk Fayvors Lyda, Kurt Wachtel, Big Prairie, OH; 5. Lebanon Valley Star Elsie, Robert B. Smith, Annville, PA; 6. Sherma Admiral Connies Amy, Mike Kaltenbach, Bellevue, OH; 7. Chedco D Victoria*, Patrick Kelly Martin, Gouverneur, NY; 8. Littlefields Monarch Clove, S. & C. Littlefield, Watertown, NY; 9. Keystone Big T Cora, Keystone Farm, Halifax, PA; 10. Bo Joy Telestar April*, Steven Wagner, Quarryville, PA.

Senior Two-Year-Old Cow (14)

1. Pen Hol DF Elise, 1st BU, Robert Holcomb & Joe Pendergast, Greene, NY; 2. Guernland Tex Laura, 3rd BU, Scott & Elsie Wolff, Quarryville, PA; 3. Shady View DF Strawberry, 2nd BU, William Vilter, Hartland, WI; 4. Ripley Farms Big Tex Patty, Roland Ripley, Cortland, NY; 5. Spring Walk Daisys Opie, Floyd Wachtel & Family, Big Prairie, OH; 6. Win Crest Volcano Boba, Douglas L. Johnston, Lynn, IN; 7. Trotacre Maverick Rose, Jeffery McCullough, Newville, PA; 8. Hickory Grove B Tex Tess, Cindy Bates, Southington, OH; 9. Tree Pump Admiral Ginny*, Nichole Dillon, Bellevue, OH; 10. Keystone K Carmel, Roger Campbell, Halifax, PA.

Three-Year-Old Cow (14)

1. Maple View Premier Rita, 1st BU, Roland Ripley, Cortland, NY; 2. Sniders Fayvors Fawn, 2nd BU, Billy J. Snider, New Enterprise, PA; 3. Lebanon Valley Star Veri, Robert B. Smith, Annville, PA; 4. Piney Lane Extra Ellen*, Kimberly Fleming, Hollywood, MD; 5. Ripley Farms Deacon Dan Eva*, Thomas Ripley, Cortland, NY; 6. Tree Pump P Countess, William & Susan Dillon, Bellevue, OH; 7. Holcombs Lee Dewdrop, Robert Holcomb, Greene, NY; 8. Spring Walk T Libby, Kurt Wachtel, Big Prairie, OH; 9. Lebanon Valley Extra Megan, Robert B. Smith, Annville, PA; 10. Misty Meadows Lad Cup Cake, Robert Smith, Bedford, PA.

Four-Year-Old Cow (5)

1. Sniders Fayvors Irate, 1st BU, Julie Snider, New Enterprise, PA; 2. Lebanon Valley Fayvor Clover, 2nd BU, Robert B. Smith, Annville, PA; 3. K Dale Maverick Iantha, W.B. & V.R. Campbell, Halifax, PA; 4. Holcombs DF Daisy, Robert Holcomb, Greene, NY; 5. Ripley Farms D J Cucumber*, 3rd BU, Daniel Ripley, Cortland, NY.

Aged Cow (13)

1. Chedco TH Maxine, 1st BU, D & D Alexander & Muyshondt, Lynn, IN; 2. Spring Walk Hornets Pearl, 2nd BU, Charlotte Wachtel, Big Prairie, OH; 3. Dutch Mill Fernells Betty*, 3rd BU, Christina Vilter, Hartland, WI; 4. Butenschoens GD Panda, William Vilter, Hartland, WI; 5. Tumblin T Tricias Tasha, Don & David Alexander, Lynn, IN; 6. Messixs MC Lass*, Adam Messix, Chestertown, MD; 7. Double A Royal Dolly*, Kathy Wachtel, Big Prairie, OH; 8. Holcombs DF Martha, Robert Holcomb, Greene, NY; 9. Sniders Fayvors Beauty, Snider Homestead Farm, New Enterprise, PA; 10. Littlefields Deacon Beaut*, Catherine Littlefield, Watertown, NY.

Best Three Females (10)

1. William Wachtel, Big Prairie, OH; 2. Bernard Snider, New Enterprise, PA; 3. Robert Smith, Annville, PA; 4. Robert Holcomb & Family, Greene, NY; 5. Roland Ripley, Cortland, NY; 6. Clarence Littlefield Family, Watertown, NY; 7. Robert Smith, Bedford, PA; 8. William Vilter, Hartland, WI; 9. Herbert Guyer, Derry, PA; 10. Eric & Kimberly Fleming, Hollywood, MD.

Page 51

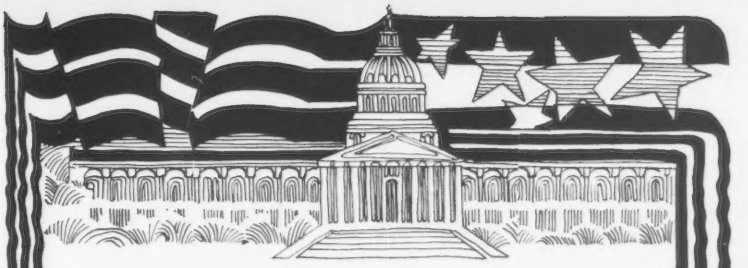

A 1985 Tax Deduction Can Be Yours

If You Send Your Check To The Guernsey Foundation By December 31.

DO IT TODAY!

Federal ID Number 23-7059684

For More Information Contact A Foundation Officer

W. Lee Moore, Jr., chairman, 1104 Praetorian Bldg., 1607 Main St., Dallas, TX 75201, (214) 748-2895
Daniel Brubaker, 150 W. Mosby Rd., Harrisonburg, VA 22801, (703) 434-4384
Myron Erdman, RR 1, Box 85, Chenoa, IL 61726, (815) 692-3090
Edward Taylor, P.O. Box 27410, Columbus, OH 43227, (614) 864-2409

If You Love The Guernsey Cow, Then Make Your Contribution Now.

Excellent First-Lactation Guernseys

Fourteen months ago the Guernsey/Jersey Joint Type Appraisal Committee approved a program change that allowed for cows in their first lactation to be appraised 90 or more points in final score. This followed policy that had restricted appraisers to the use of a 50- to 89-point range rather than the full 50- to 99-point spectrum on young cows.

Since the rule change, a total of 55 first-lactation Guernseys have received final scores that fall into the Excellent category.

The very first two-year-old cow to become Excellent was a Clovelly Top Hornet daughter from Chedco Farm in Berlin, Massachusetts. On September 15, 1984 Chedco Hornets Hilda was appraised 90 points at two years, seven months of age. In late January she was scored again, with the type breakdown once more yielding a final score of 90 points.

The First 50 First-Lactation Guernseys To Be Scored Excellent

Cow's Name	SC	Age	Owner	State
Alno Big Tex Nedra	90	2-04	Elmer Yoder	GA
Atlasta King Henry Angle	90	3-01	John & Donna Salava	KS
GR-Barricks Tex Jan	90	2-06	Lynn & Karen Barrick	OH
Bay Meadow Solar Natalie	90	2-07	Bay Meadow Farms	CA
Bettsward Gratitude Alfalfa	90	2-08	Uriel Dosch & Sons	WI
Big Creek F Lily	90	2-11	Stuart Berryman	KY
Butler Hill D F Babelle	90	2-05	George Fowler	SC
Butler Hill Jackpot Sophie	90	2-06	George Fowler	SC
Butler Hill Jupiter Quill	90	2-08	George Fowler	SC
Butler Hill T Beth	90	2-08	George Fowler	SC
Chedco Hornets Hilda	90	2-07	Chedco Farm	MA
Cresthill Prince Royal Serena	90	3-07	John Seager	NY
Cyclone Becca	90	3-00	Roeschley Brothers	IL
Dutch Mills Choice Vase	90	3-01	Keith Young	IN
Family Hill M Beautiful	90	2-10	Jay Lancaster	WA
Four Winds Extra Jollie	90	3-01	William B. Vilter	WI
Harmony Big Tex Cheryl	90	2-07	Raymond Orisio	OR
Keystone Telestar Cassie	90	2-00	W. B. Campbell	PA
Kilchona All In Treasures Time	90	2-07	Carl Bosch	OR
Laeschland TS Biddy	90	2-11	Phil Laesch	WI
Level Gold Telestar Frolic	90	3-01	Eugene Jensen	WI
Lily Lane Queen Penny	90	2-06	Berousek & Ayars	OH
Lyndale Tex Blanch	90	2-07	A. L. McCaskill	SC
Marfred Baron Pansy	90	2-11	Fred T. Mills	SC
Marfred KH Bopeep	91	2-05	Fred T. Mills	SC
Marodore Big T Liza	90	2-09	Lee & Becky Kohler	OH
Marodore Telestar Jewel	90	2-06	Lee & Becky Kohler	OH
Martin Oaks J Alice	90	2-07	Thomas Lee Martin	SC
Meadow Charm Choice Kandy	90	3-11	Michael Harvey	WA
Melldoro Demon Martha	90	2-10	Mellwood Coleman	SC
Melldoro Topper Cleo	90	3-00	Mellwood Coleman	SC
Melldoro Topper Licorice	90	2-11	Mellwood Coleman	SC
Mungles Layfet Charm	90	2-09	J. Jene Mungle	OK
Myrtledales Choice Hope	90	3-04	Perry Hamm	SC
Palma Of Red Fir	90	3-01	Raymond Orisio	OR
Raemelton Premier Lucky	90	3-01	Roger Black	OH
Richlands Sylvers Erica	90	2-08	David, James & Tim Haynes	IN
Roes Mor H Darling	90	2-06	Roeschley Brothers	IL
Schindleys B Tex Listen	90	3-00	Fred Kipp	WI
Sherma Telestar Teva Eva	90	3-02	Kenton Sherman	OH
Valley Set Fayvor Julie	90	2-06	Ronald Wenger	IN
Valley View D Lora	90	3-04	Gary Kahl	WI
Wagners Emory Billie	91	3-01	Audrey Wagner	IL
Walnut Corner Choice Kym	91	2-08	John & Bonnie Ayars	OH
Wawasee Jupiters Bernoi	90	4-00	John Loveless	IN
Wesgray Choice Vicky	90	2-02	Bernard Pralle	WI
Western Glow Premier Amanda	90	3-02	Far West Farm	WA
Win Crest Jackpot Reba	90	2-08	Kenneth Winters	WA
Win Crest Volcano Berry	90	2-04	Kenneth Winters	WA
Yellow Creek F Quince	90	3-05	Truman Weaver	IN

Just one month later Raemelton Farm Dairy in Mansfield, Ohio had a herd appraisal that produced the breed's second, Excellent, first-lactation animal. Raemelton Premier Lucky, a Western Glow Wistar Premier daughter, was scored 90 points at three years, one month of age.

The first 91-point, first-calf individual to be evaluated was Wagners Emory Billie, the 1984 Reserve All-American Senior Two-Year-Old Cow. Audrey Wagner of Marissa, Illinois owns this Wagners T H Emory daughter that was appraised for the first time on November 14, 1984.

Since that day only two other individual Guernseys have been appraised EX-91. Walnut Corner Choice Kym, owned by John and Bonnie Ayars of Mechanicsburg, Ohio, is a second-generation Excellent cow sired by Kellogg Minnies Choice that was scored this past June. The third one is Marfred KH Bopeep, a Red Hill King Henry daughter in the herd of Fred and Steve Mills of Saluda, South Carolina.

A listing of the first 50, first-lactation Guernseys to become Excellent in final score accompanies this article.

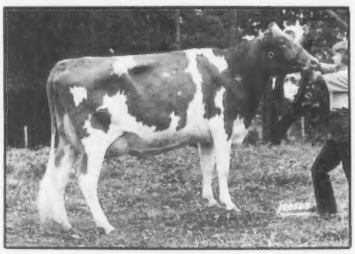

Chedco Hornets Hilda, the first Excellent Guernsey two-year-old cow ever scored.

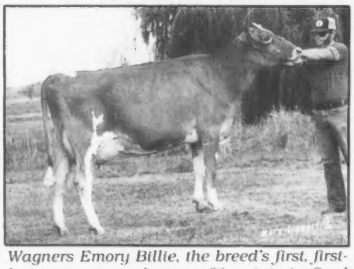

Wagners Emory Billie, the breed's first, first-lactation cow to become 91 points in final score.

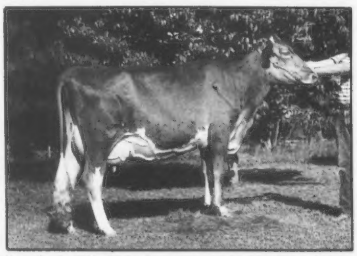

Marfred KH Bopeep, one of only three first-lactation Guernseys to become EX-91.

Our EXCELLENT Two-Year-Old Cow

EX-90 @ 2-05

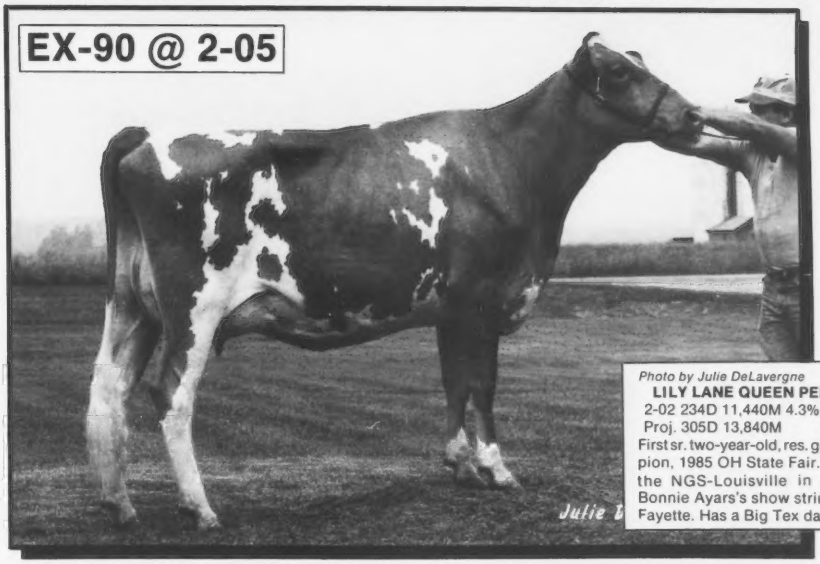

Photo by Julie DeLavergne
LILY LANE QUEEN PENNY (90)
2-02 234D 11,440M 4.3% 489F RIP
Proj. 305D 13,840M 604F Act.
First sr. two-year-old, res. grand champion, 1985 OH State Fair. See her at the NGS-Louisville in John and Bonnie Ayars's show string. Bred to Fayette. Has a Big Tex daughter.

Her EX Dam

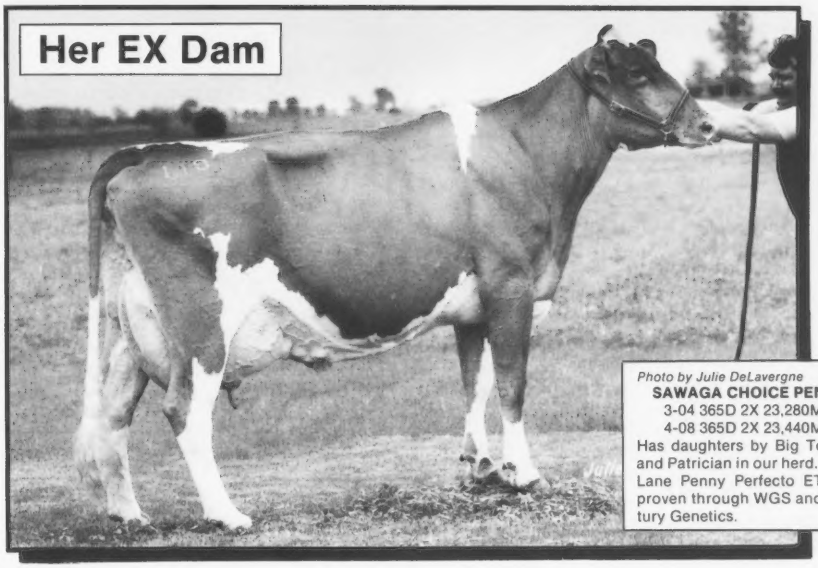

Photo by Julie DeLavergne
SAWAGA CHOICE PENNY (90)
3-04 365D 2X 23,280M* 918F
4-08 365D 2X 23,440M 941F
Has daughters by Big Tex, Fayette and Patrician in our herd. A son, Lily Lane Penny Perfecto ET, is being proven through WGS and 21st Century Genetics.

MORE COMING: **"Choice Penny" has a Telestar ET due to be born on February 23. She, herself is due to Able at the end of March. If either calf is a bull . . . he will be available.**

LILY LANE FARM

ERNIE, BEA and MELINDA BEROUSEK
P.O. Box 851707, Yukon, Oklahoma 73085
Telephone (405) 324-5762

OKLAHOMA GUERNSEY BREEDERS' ASSOC.

NEW YORK LIFE

Ernest R. Berousek, CLU
New York Life Insurance Co.
Telephone (405) 354-6120

The Nation's Highest-Scoring Herds

The country's highest-appraising herds include 52 dairy operations located in 18 different states.

What criteria were used to select these elite herds? The actual final appraisal scores of the 16,456 animals in the 551 herds appraised from September 1, 1984 through August 31, 1985 were averaged on a herd basis to yield a score for each operation. After the herds were grouped into two categories according to size, the first 30 herds in each division were summarized for inclusion here.

Several states had a number of dairies recognized this year. Leading the pack by a comfortable margin were breeders from Wisconsin with 13 appearances on the lists. The additional states which were each mentioned five times on the summaries included Indiana, Ohio, Pennsylvania, South Carolina and Washington.

Outdistancing the competition with a sizable lead on an individual basis were Bernard Wagner and Albert Subject of Meadville, Pennsylvania. Their herd unit of 12 cows averaged 89.58 points in final score to top the 39-cow-and-under list. Three other dairies deserving special mention in this category for attaining averages of 86 points or more were Ed and Gail Dosch of Richland Center, Wisconsin; Raemelton Farm Dairy in Mansfield, Ohio and Chedco Farm from Berlin, Massachusetts.

At the head of the over 39-cow herds were Virgil and Verl Weaver from Goshen, Indiana. Their 41 cows received final scores that averaged out to 85.76 points. Last year's high herd in the country, owned by George Fowler, Sr. and George Fowler, Jr. of Saluda, South Carolina, ended up in both second and third places in 1985 with figures of 84.94 and 84.07 points.

A number of operations were scored more than once during this 12-month time frame, due to the scheduling of special appraisals and/or the normal turn-around time of 10 months between regular appraisals. The nine herds that appeared on these high-scoring list(s) more than once included Chedco Farm; Ed and Gail Dosch; Fireside Farms in Bellevue, Ohio; George Fowler; Hoard's Dairyman Farm in Fort Atkinson, Wisconsin; William Peck from Schuylerville, New York; Bernard Pralle of Onalaska, Wisconsin; Roes-Mor Farm in Flanagan, Illinois and Truman Weaver from Goshen, Indiana.

Tables summarizing the nation's highest-scoring herds during a recent 12-month period accompany this article.

Table 1. Top 30 herds by average final score with from 10 to 39 cows appraised from September 1, 1984 through August 31, 1985.

Rank	State	Owner	No. Cows	Avg. SC
1	PA	Wagner, Bernard & Albert Subject	12	89.58
2	WI	Dosch, Edward & Gail	18	86.28
3	OH	Black, Roger A.	11	86.09
4	MA	Cotting, C. E.	29	86.00
5	WI	Lurvey, Thomas & Mary	33	84.76
6	MA	Cotting, C. E.	35	84.63
7	IL	Wagner, Audrey D.	21	84.48
8	IN	Weaver, Truman	30	84.43
9	NY	Peck, William H.	10	84.40
10	OR	Orisio, Raymond	38	84.37
11	NY	Peck, William H.	15	84.20
12	MN	Wachholz, Earl	34	83.91
13	IN	Wenger, Ronald E.	32	83.84
14	KY	Locust Hill Farm	20	83.75
15	WI	Vilter, William B.	29	83.72
16	SC	Coleman, G. Mellwood	21	83.71
17	IL	Roeschley Brothers	25	83.60
18	NY	Ripley, Roland	39	83.21
19	OH	Sherman, Kenton D.	15	83.20
20	WA	Van Mersbergen, Mark	37	83.16
21	PA	Marchezak, John & John E.	13	83.15
22	IN	Weaver, Truman	29	83.10
23	PA	Wolff, J. Scott	24	83.04
24	OH	Fortkamp, Carl	20	82.90
25	IL	Roeschley Brothers	34	82.85
26	ID	Pritzl, Joe	22	82.82
27	OK	Lorenz, Jr., Vergil	20	82.75
28	WI	Laesch, Phil	33	82.73
29	NY	Kowalski, Leo	13	82.69
30	SC	Mills, Fred T.	39	82.67

Table 2. Top 30 herds by average final score with 40 or more cows appraised from January 1, 1985 through August 31, 1985.

Rank	State	Owner	No. Cows	Avg. SC
1	IN	Weaver, Virgil & Verl	41	85.76
2	SC	Fowler, Jr., George W.	52	84.94
3	SC	Fowler, George W.	43	84.07
4	WA	Lancaster, Jay Lester	90	83.78
5	WI	Pralle, Bernard & Mary	51	83.76
6	OH	Fireside Farms	40	83.23
7	WA	Winters, Kenneth J.	89	83.15
8	IA	Bentley, Allan S.	45	83.07
9	SC	Martin, Thomas Lee	43	82.98
10	WI	Pralle, Bernard	44	82.50
11	WA	Olympic View Farm	97	82.47
12	WI	Dosch, Uriel & Sons	49	82.16
13	WI	Jensen, Dale A.	49	82.04
14	PA	Trotacre Farm	40	82.00
15	WI	Smith, Warren A.	103	81.96
16	PA	Campbell, W. B.	42	81.90
17	OR	Bosch, Carl	61	81.69
18	KY	Walker, Sr., Richard Lee	65	81.11
19	IL	Erdman, Myron E.	49	81.00
20	OR	Mann, Paul L. & Delores	41	80.98
21	OR	Jansen, Wilbur, Irene & Mike	45	80.93
22	OH	Ziegler, John	48	80.79
23	MI	Fish, James A. & Alice B.	56	80.70
24	MO	Sprick, Marvin A.	45	80.64
25	IN	Baker, Daniel W. & Family	52	80.56
26	WI	Hoard, W. D. & Sons Co.	59	80.44
27	WI	Hoard, W. D. & Sons Co.	56	80.30
28	WA	Edwards, David D. & Gloria E.	42	80.29
29	CA	Nelson, Dennis E.	50	80.26
30	WI	Griswold, Sr., Thomas A.	57	80.19
	WI	Costello, James D.	42	80.19

Homebred Excellence

Helps Make Fireside Nation's Sixth-Highest Appraised Herd

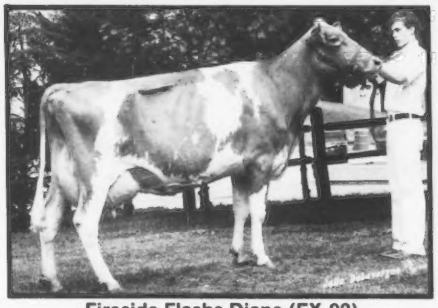

Fireside Flashs Diane (EX-92)
4-02 305D 15,750M 4.3% 684F

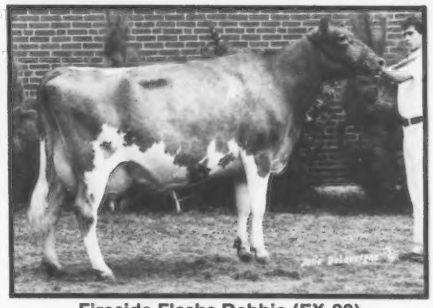

Fireside Flashs Debbie (EX-90)
3-03 305D 15,290M 4.3% 653F

"Diane" and "Debbie" head a long list of fancy, hard-working Guernseys at Fireside Farms which average 83.23 points in final score. Breeding to Fayette, Jay, T H Emory and top-pedigreed young sires assures our success for tomorrow. Stop by and see the "pride at Fireside."

FZF

FIRESIDE FARMS

THE JOHN ZIEGLER FAMILY
11693 E. County Road 32
Bellevue, Ohio 44811
Telephone (419) 483-5516

OHIO Buckeye Breeder

MICHIGAN & OHIO DIRECTORY

In the February 5, 1986 "All-American Nomination Issue"

DEADLINE
December 1, 1985

Reserve Your Advertising Space Today!

GUERNSEY BREEDERS' JOURNAL
P.O. Box 27410, Columbus, Ohio 43227 • (614) 864-2409

The Breed's Type-Improving Sires

The Production-Type Index (PTI) Listing published semi-annually in March and September by the AGCC provides a wealth of statistics on active-AI sires and other bulls in the breed. With predicted difference information and breakdowns for production and type, as well as PTIs combining these figures in a 3:1 ratio, this sire summary makes it easy to identify each bull's individual strengths and weaknesses.

But have you ever wondered how the best bulls rank in the breed for individual type and production traits? As most geneticists point out, the relative ranking of bulls within the PTI listing is almost as important as the Predicted Differences themselves.

In this issue, which focuses on type, the top Guernsey bulls for PTI have been ranked for their predicted differences in final score and each of the 13 appraisal categories, as well as the production breakdowns for pounds of milk, butterfat percent, protein percent and dollar value. In each of these categories the 10 sires which were closest to the "ideal" for transmitting the particular trait were identified and included in the tables which accompany this feature.

The bulls under consideration in this summary are all of those listed in Section II of the July 1985 PTI Listing with a PTI of zero or more. This cutoff point is the same as that used to qualify daughters of PR cows for the GR registry level of the AGCC's Genetic Recovery program.

How were the ideals chosen for each of the categories? Those which were selected with the highest positive value as the ideal include PDS, PDM, PD% Fat, PD% Protein, Stature, Strength, Dairy Character, Rump Width, Fore Udder Attachment, Rear Udder Width, Rear Udder Height, Suspensory Ligament and Final Score. Other ideals are: Foot Angle-the highest value for "steepness" as opposed to low foot angle; Real Legs"-O" or moderate set, followed by low values for sickle and then low values for posty; Pelvic Angle"-O" or level from hooks to pins, followed by low values for the hips higher than the pins; Teat Placement-the highest value for "closeness" as opposed to wide teat placement and Udder Depth-the highest value for shallow udder depth as opposed to a deep udder floor.

It is important to recognize that the ideals for each trait have been pinpointed here for the sole purpose of establishing a ranking between bulls. For several traits breeders may look for different ideals depending upon management conditions (i.e. posty versus sickle legs and concrete versus pasture footing). When this realization is made, this ranking can be used as an effective tool for breeding better Guernseys.

Predicted Difference For Dollars

1. Welcome Choice Admiral	+$144
2. Dan Ba Lee Choice Future	+$134
3. Maurana Wis Telestar	+$122
4. Rozelyn D M Ernies Able	+$116
5. Dendels Orchards Cherie Chuck	+$108
6. Lone Palm M Generator	+$108
7. Harmony Dots Dandy	+$ 98
8. Lone Palm Barbras Baron	+$ 98
9. Dutch Mill Telestars Fayette	+$ 97
10. FLF Telestar Ethel Elvis	+$ 94

Predicted Difference For Milk

1. Welcome Choice Admiral	+1,107
2. Dan Ba Lee Choice Future	+1,060
3. Maple Dawn Jupiter Reno	+1,009
4. Idle Neer Rondas Hornet	+988
5. Lone Palm M Generator	+935
6. Rozelyn D M Ernies Able	+897
7. Dutch Mill Telestars Fayette	+877
8. Maurana Wis Telestar	+855
9. Lone Palm Jeans Jay	+836
10. Holcombs Corp Gunar	+773

Predicted Difference For Butterfat Percent

1. Metzger Farms Rolex	+0.24
2. Harmony Quantity Volcano	+0.23
3. Car Dales Valor Ace	+0.22
4. Schwinghamer Farm Quantity	+0.17
5. Welcome Wistars Fancy	+0.16
6. Win Crest Hollirex So Happy	+0.15
7. Schwinghamer Farm Captain	+0.14
8. Valley Set D Hero	+0.14
9. Western Glow Wistar Premier	+0.11
10. Grandview Wistar Fabian	+0.11

Predicted Difference For Protein Percent

1. Grandview Wistar Bart	+0.10
2. Car Dales Valor Ace	+0.08
3. Western Glow Wistar Premier	+0.07
4. Falcons Wistar Patrician	+0.06
5. Brooknook Cyclone	+0.05
6. Grandview Wistars Fabian	+0.05
7. Timber Ridge Deacon Shaun	+0.03
8. Sniders Lassies Dairy Lad	+0.03
9. Metzger Farms Rolex	+0.02
10. Olympic View B Maverick	+0.02

Predicted Difference For Final Score

1. Clovelly Top Hornet	+3.3
2. Red Hill King Henry	+2.8
3. Graysmarsh T H Bright Future	+2.6
4. Nells Glow T H Profit	+2.6
5. Wagners T H Emory	+2.4
6. Dutch Mill Telestars Fayette	+2.3
7. Olympic View TH Titanic	+2.3
8. Idle Neer Rondas Hornet	+2.2
9. Co Hill Farms T H Big Tex	+2.2
10. Spring Walk T H Mel	+2.0

Predicted Difference For Stature

1. Raemelton Hornets Action	+5.2
2. Dutch Mill Telestars Fayette	+5.1
3. Wagners T H Emory	+4.4
4. Graysmarsh T H Bright Future	+4.2
5. Idle Neer Rondas Hornet	+3.7
6. Hornback Farm Prince Extra	+3.1
7. Harmony Transfer Dynamite	+2.9
8. Housleys Dari Fayvor	+2.9
9. Clovelly Top Hornet	+2.8
10. Spring Walk T H Mel	+2.6

Predicted Difference For Strength

1. Hornback Farm Prince Extra	+3.9
2. Clovelly Top Hornet	+2.9
3. Raemelton Hornets Action	+2.5
4. Housleys Dari Fayvor	+2.4
5. Co Hill Farms T H Big Tex	+2.2
6. Spring Walk T H Mel	+2.2
7. Idle Neer Rondas Hornet	+1.9
8. Dutch Mill Telestars Fayette	+1.7
9. Kellogg Nances Prince	+1.7
10. Piney Lane Top Lance	+1.6

Predicted Difference For Dairy Character

1. Clovelly Top Hornet	+2.0
2. Dutch Mill Telestars Fayette	+1.9
3. Idle Neer Rondas Hornet	+1.8
4. Kellogg Nances Prince	+1.8
5. Maurana Wis Telestar	+1.7
6. Boulder View Top Demand	+1.7
7. Lone Palm Jeans Jay	+1.5
8. Harmony Transfer Dynamite	+1.5
9. Nells Glow T H Profit	+1.4
10. Spring Walk T H Mel	+1.4

Predicted Difference For Foot Angle (Steep-Low)

1. Hornback Farm Prince Extra	S1.8
2. Western Glow Wistar Premier	S1.5
3. Fauver Hill Wis Domino	S1.4
4. Boulder View Top Demand	S1.1
5. Schwinghamer Farm Quantity	S1.0
6. Kellogg Chiefs Billy	S1.0
7. Idle Neer Rondas Hornet	S0.9
8. Co Hill Farms T H Big Tex	S0.9
9. Schwinghamer Farm Captain	S0.9
10. Spring Walk T H Mel	S0.9

Predicted Difference For Rear Legs (Sickle-Posty)

1. FLF Telestar Ethel Elvis	0.0
2. Clovelly Top Hornet	0.0
3. McDonalds Jackpot	0.0
4. Win Crest Hornets Volcano	0.0
5. Piney Lane Top Lance	0.0
6. Nells Glow T H Profit	S0.1
7. Raemelton Hornets Action	S0.1
8. Mungles Top Hornet Sam	S0.1
9. Longacres Judys D E Target	S0.2
10. Car Dales Valor Ace	S0.2

Predicted Difference For Pelvic Angle (Pins High-Low)

1. Wagners T H Emory	0.0
2. Lyrene Wistar Deacon	0.0
3. Golden Cap Choice Prince	0.0
4. Sniders Lassies Dairy Lad	0.0
5. Car Dales Valor Ace	0.0
6. Lyon Farms Deacon Pal	0.0
7. Idle Neer Rondas Hornet	L0.1
8. Clovelly Top Hornet	L0.1
9. Win Crest Ja Susans Jack	L0.1
10. Harmony Dots Dandy	L0.2

Predicted Difference For Rump Width

1. Clovelly Top Hornet	+3.4
2. Raemelton Hornets Action	+3.1
3. Idle Neer Rondas Hornet	+2.4
4. Spring Walk T H Mel	+2.4
5. Co Hill Farms T H Big Tex	+2.2
6. Olympic View T H Titanic	+2.1
7. Wagners T H Emory	+2.0
8. Hornback Farm Prince Extra	+2.0
9. Schwinghamer Farm Captain	+1.9
10. Fra Hib T H Fantastic	+1.9

Predicted Difference For Fore Udder Attachment

1. Red Hill King Henry	+2.8
2. Co Hill Farms T H Big Tex	+2.7
3. Wagners T H Emory	+2.2
4. Win Crest Hornets Volcano	+2.1
5. Graysmarsh T H Bright Future	+1.8
6. Clovelly Top Hornet	+1.7
7. Nells Glow T H Profit	+1.4
8. Schwinghamer Farm Captain	+1.4
9. Mungles L Hornets Gabriel	+1.4
10. McDonalds Jackpot	+1.4

Predicted Difference For Rear Udder Width

1. Clovelly Top Hornet	+2.1
2. Wagners T H Emory	+1.9
3. Red Hill King Henry	+1.8
4. Idle Neer Rondas Hornet	+1.7
5. Raemelton Hornets Action	+1.7
6. Spring Walk T H Mel	+1.6
7. Nells Glow T H Profit	+1.5
8. Schwinghamer Farm Captain	+1.5
9. Olympic View Titanic	+1.4
10. Graysmarsh T H Bright Future	+1.0

Predicted Difference For Rear Udder Height

1. Red Hill King Henry	+2.1
2. Clovelly Top Hornet	+1.9
3. Graysmarsh T H Bright Future	+1.7

EXCELLENT
In Her First Lactation!

SHERMA TELESTAR TEVA EVA
(Excellent 90 @ 2-09)
7/85 CI: +432M +14F +12P +$51
CIT +1.3, CPI +111
2-04 365D 17,410M 4.4% 765F 3.7% 646P
MCD +5,862M +211F +183P. By Telestar. 1984 Res. Jr. All-American Sr. Two-Year-Old Cow. Fresh in August and milking in the 70s.

19th Herd In The Nation For Average Final Score
15 Cows Averaged 83.20 Points
3 90s, 10 80s, 2 70s

KENTON, ILA & AMY SHERMAN
(419) 483-4737
MIKE & BECKY KALTENBACH
(419) 465-2659
"Our Door Is Always Open"
3930 Sandhill Road, Bellevue, Ohio 44811

4. Nells Glow T H Profit +1.5
5. McDonalds Top Pilot +1.5
6. Schwinghamer Farm Captain +1.4
7. Spring Walk T H Mel +1.3
8. Raemelton Hornets Action +1.3
9. Win Crest Hornets Volcano +1.2
10. Idle Neer Rondas Hornet +1.1

Predicted Difference For Teat Placement (Close-Wide)

1. Valley Set D Hero C2.2
2. Olympic View TH Titanic C2.0
3. Spring Walk T H Mel C1.8
4. Clovelly Top Hornet C1.8
5. Co Hill Farms T H Big Tex C1.7
6. Mungles L Hornets Gabriel C1.6
7. Idle Neer Rondas Hornet C1.5
8. Graysmarsh T H Bright Future C1.5
9. Win Crest Hornets Volcano C1.5
10. Nells Glow T H Profit C1.4

Predicted Difference For Suspensory Ligament

1. Win Crest Hornets Volcano 1.4
2. Nells Glow T H Profit 1.3
3. Schwinghamer Farm Quantity 1.3
4. Wagners T H Emory 1.2
5. Edisto Farms Favorite Bonus 1.2
6. Hornback Farm Prince Extra 1.2
7. Nedrow Farms Lucky Choice 1.1
8. Red Hill King Henry 1.1
9. Grandview Wistars Fabian 1.0
10. Olympic View TH Titanic 1.0

Predicted Difference For Udder Depth (Shallow-Deep)

1. McDonalds Jackpot S1.8
2. Graysmarsh T H Bright Future S1.5
3. Win Crest Hornets Volcano S1.5
4. Martin Oaks MB Merv S1.4
5. Olympic View Jamaica S1.4
6. Co Hill Farms T H Big Tex S1.3
7. Mesaba Top Fayvor S1.2
8. Falcons Wistar Patrician S1.1
9. Lyrene Wistar Deacon S1.0
10. Red Hill King Henry S1.0

Excellence Times Five

EX With Four 720F Records
LYNDALE R Q BOBBIE (90 @ 8-01)
8-11 305D 17,630M 4.3% 750F
7-07 305D 17,440M 4.1% 721F
6-03 305D 17,480M 4.3% 749F
5-03 305D 16,780M 4.3% 729F
MCD +2,601M +90F. By Lyndale Royal Quantity.

Best Record at 4-03
LYNDALE BF MEGAN (90 @ 3-11)
5-03 220D 15,582M 601F RIP
4-03 341D 16,560M 4.4% 703F
MCD +1,573M +36F. By Lyndale Belinda Fayvour.

Excellent At 6-02
LYNDALE JD ROSETTA (90 @ 6-02)
6-10 261D 15,333M 4.4% 673F RIP
By Lyndale J Darimost.

High Indexes
LYNDALE RM BENA (90 @ 3-11)
7/85 CI: +417M +10F +5P +$43, 91st Pctle., CIT +1.6, CPI +105
3-05 228D 15,675M 4.3% 669F RIP
2-01 305D 14,510M 545F
Sired by Lyndale Rose Maverick.

Excellent As A First-Lactation Cow
LYNDALE TEX BLANCH (90 @ 2-07)
2-08 158D 7,540M 4.0% 304F RIP
By Co Hill Farms T H Big Tex. One of the first 50, first-lactation Excellent cows in the breed.

Four of the five animals above are by Lyndale-bred bulls, while the fifth one carries the Lyndale prefix on the maternal side. Lyndale cows are . . .

"Guernseys That Produce and Reproduce"
LYNDALE FARMS
A.L. McCASKILL, JR., BOB BOYCE
A.L. McCASKILL, III & FAMILIES
Route 4, Bishopville, SC 29010
Telephone (803) 428-3496

Nine miles S of US 1 from Bethune. Six miles N of US 15 from Bishopville. Take SC 341 from either town. Approximately 30 miles off I-95 and nine miles off I-20.

Alabama Member Jeff Cook milked J Mar Nell D F Butterfly while Sam and Andy Parrott, Mark Herndon (standing) and Teddy Gentry looked on.

Guernsey One of Celebrities In Milking Contest

The score was Alabama 14 pounds - Missouri 8 pounds by the end of a milking contest at the Missouri State Fair on August 22 in Sedalia.

Four members of the country rock group "Alabama" - Jeff Cook, Teddy Gentry, Mark Herndon and Randy Owen - sucessfully took on a team named "Missouri's Best" - Governor John Ashcroft, Director of Agriculture Charles Kruse, State Fair Director Marion Lucas and Senator Jim Mathewson - in a celebrity milkoff that featured a registered Guernsey cow. An 88-point Housleys Dari Fayvor daughter, J Mar Nell D F Butterfly owned by the Parrott family of Knob Noster, Missouri, was one of two cows used in this exhibition that attracted over 2,200 onlookers.

Nellie Parrott relates, "I expect Alabama was the main attraction...they got more applause than the Governor! They are country boys - very nice - and Andy and Sam (Parrott) got well-acquainted. They milked one minute each on 'Butterfly,' then switched to the Holstein. 'Butterfly' milked easier."

The Sedalia Democrat reported, "Andy Parrott didn't take home any plaques. But he felt he got something better - the autographs of each Alabama member, penned on the side of his contest cow, Butterfly. 'I might not ever wash her again,' Andy noted."

The Midland United Dairy Industry Association sponsored this promotional event, and provided plaques as well as Real Seal aprons to each contestant.

The two celebrity teams in the Missouri State Fair Celebrity Milkoff were (l-r) Teddy Gentry, Mark Herndon, Jeff Cook, Marion Lucas, Jim Mathewson, John Ashcroft, Charles Kruse and Randy Owen.

Winning Type

A Second-Generation Excellent

BROCK RIDGE BIG TEX BRENDA (90 @ 2-08)

Milking well over 40 pounds. This first-lactation Excellent cow was sired by Big Tex and bred to Fayette. **Brenda's January 1984 full brother is available!**

Their Excellent Dam

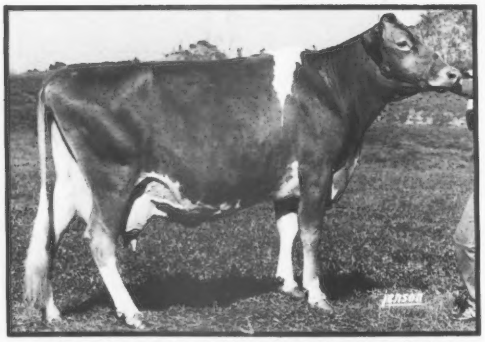

BROCK FARM FAYVOR BAMBI (90 @ 5-09)

5-05 313D 2X 14,640M 5.2% 759F

1983 Junior All-American Aged Cow nominee. By Fayvor and bred to Fayette. Her Maverick son is the sire of Brock Farm Bruno Brandy that is Very Good-87.

Second-Place Dam-Daughter at 1985 Eastern States Exposition - "Bambi" and "Brenda."

Other Winners At Brock Farm

BROCK FARM MAVERICK RUTH (VG-87)

3-05 365D 14,400M 5.2% 758F

By Maverick and due in January to Ron. Her dam's best record is 4-5 365D 14,880M 5.2% 794F.

BROCK FARM FAYVOR HOLLY (90 @ 4-07)
OSWEVALLEY CHIEFS ROYAL (90 @ 4-02)
BROCK FARM BIG TEX CHRYSTAL (VG-86)
BROCK FARM MAVERICK LYLE (VG-86)

September 1985 Appraisal Results 3 90s, 5 80s, 1 70s
Nine Cows Averaged 85.33 Points

BROCK FARM

RICHARD BROCK
787 Ridge Road, Middletown, Connecticut 06457
Visitors Welcome • Telephone (203) 346-0538

Official DHIR Production Records

(Received August 1985)

Herd Owner / Name Of Cow	Age	Days	Actual Milk	Record Fat	Record Protein
ARIZONA					
* SHAMROCK GUERNSEY FARM INC			CHANDLER		
CLEVERLANDS NANCY ROSETTELISE	8-02	305-2X	18740	921	
SHAMROCK MC JANKERS TULIP	3-01	364-2X	17290	740	
CLEVERLANDS CHOICE ROSE ELSA	2-06	324-2X	14840	722	
CALIFORNIA					
* GIACOMINI HENRY & PAM			FERNDALE		
CLOVER JACK M P ANITA	2-04	340-2X	18350	844	629
CLOVER JACK PREMIER CAROLYN	4-02	345-2X	19820	869	687
CLOVER JACK JUPITER BEL	1-11	330-2X	15470	685	509
CLOVER JACK PREMIER RHYME	3-02	305-2X	17440	779	600
CLOVER JACK M CAMIE	5-00	306-2X	17220	740	584
CLOVER JACK F ROSIE	6-06	365-2X	18600	327	618
BENIGN MAVERICKS CUDDLES JUNE	7-05	305-2X	15540	807	582
* RAY RONNIE			CHOWCHILLA		
CIRCLE R PAUL RONNIE	3-04	305-2X	15930	794	
CIRCLE R MAJESTY TRIXIE	4-08	354-2X	15710	832	
* NELSON DENNIS E			HILMAR		
NELLS GLOW PROFIT VICKY	4-05	365-2X	21280	949	
NELLS GLOW CHOICE MORA	2-05	305-2X	17910	814	
NELLS GLOW JUPITER MUFFET	2-05	305-2X	16360	632	
NELLS GLOW TEX PRINCESS	2-01	305-2X	15380	611	
NELLS GLOW EXTRA MURIEL	2-02	305-2X	15390	651	
NELLS GLOW HERMES KAREN	13-08	305-2X	17420	752	
NELLS GLOW TELESTAR PARAGON	3-03	305-2X	16310	849	
NELLS GLOW MC MINNIE	4-02	334-2X	16960	812	
NELLS GLOW HORNET CORLISS	5-08	365-2X	18490	755	
NELLS GLOW TEX GLORIA	2-03	305-2X	14450	638	
* BAY MEADOW FARMS			GALT		
BAY MEADOW NUGGET VALERIE	5-06	365-2X	26200	1056	962
GR-BAY MEADOW FLASH GEORGIA	1-11	365-2X	18480	801	637
BAY MEADOW COMMAND VALDA	4-03	305-2X	18500	770	663
BAY MEADOW MAVERICK CORA	5-05	327-2X	18880	839	713
MIDAS DOUGLAS BETTINA	4-06	305-2X	17650	803	622
BAY MEADOW MAVERICK DOTTY	4-11	365-2X	19180	816	663
BAY MEADOW NOBLEMAN SHIRLENE	3-01	314-2X	16470	734	556
BAY MEADOW NOBLEMAN SHIRLENE	3-01	305-2X	16180	720	546
BAY MEADOW CYCLONE HOPE	2-03	318-2X	15080	709	533
BAY MEADOW CYCLONE HOPE	2-03	305-2X	14590	683	515
BAY MEADOW CYCLONE LOUELLA	6-08	365-2X	18080	906	675
FAR WEST EXTRA BOOTS	4-02	305-2X	15690	765	597
BAY MEADOW CHOICE TANYA	3-04	365-2X	16590	837	635
* CALIFORNIA STATE POLYTECHNIC COLLEGE			SAN LUIS OBISPO		
POLY CHOICE KIMBERLY	2-00	349-2X	15030	804	570
* MICKELSEN MAX			PETALUMA		
NESLEKCIM WCA POLLY	4-05	305-2X	18990	977	
POLY PREMIER SPRING	9-00	317-2X	18940	1192	
POLY PREMIER SPRING	9-00	305-2X	18390	1148	
* NELSON DWAYNE A			CERES		
D NELLS CHOICE LINDY	3-00	305-2X	15280	626	
* MILLER JO JO			LOS ALAMOS		
GOLDEN MEADOWS CHOICES ISLANA	4-02	331-2X	8560	808	
COLORADO					
* FORSYTH W DEAN			LONGMONT		
LOOKIN UP P TRACY	3-05	365-2X	19530	767	735
GUERNDEAN ABLE BROOK	2-07	350-2X	17510	653	615
CONNECTICUT					
* MERRITT RICHARD H			FARMINGTON		
CARLSONS TELESTAR FLORA	3-02	304-2X	14400	778	539
* PAINE MR & MRS ROBERT			SALISBURY		
GRASSLAND TELESTAR MILKYWAY	4-06	305-2X	17360	740	557
* GREENBACKER HERBERT E			MERIDEN		
GREENVIEW SUPER FANCIE	3-05	305-2X	16800	739	580
IOWA					
* BURES WENDEL			ROWLEY		
BEAUTY VIEW CHOICE YVETTE	2-02	305-2X	12800	708	486
* HEMPELER ARLYN A			GARNAVILLO		
WALKER FARMS E HARRIET	13-03	305-2X	19000	865	
DANANN T R MERYL	4-06	305-2X	19690	795	
DANANN T R MERYL	4-06	322-2X	20180	813	
DANANN NAVAJO MELLO	6-06	350-2X	18290	837	
ROLLING PRAIRIE DEA HARP	3-09	305-2X	16730	902	
ROLLING PRAIRIE H LINDALEE	3-04	319-2X	15210	851	
DANANN CYCLONES JACLYN	2-02	325-2X	14310	786	
* GRAF WILLIAM A			EPWORTH		
SOUTH LANE LYNNE	5-00	365-2X	20410	903	739
FAYETTES PIXIE	2-04	305-2X	15810	624	531
SOUTH LANE VENA	7-03	337-2X	16390	813	579
* WING BROS			COLFAX		
WING ACRES FELIX MYNA	6-10	365-2X	16350	849	
* SYWASSINK DONALD			LETTS		
IDLE NEER R H EDITH	6-00	305-2X	17940	764	595
* BENTLEY ALLAN & FAMILY			AMES		
SUNESLOPE Q BERTHA	6-05	365-2X	19610	1019	679
SUNESLOPE DEAC SALLIE	4-00	351-2X	17370	818	625
SUNESLOPE AL BESSIE	5-10	365-2X	15460	908	596
IDAHO					
* BAKER DICK & SONS			HOMEDALE		
SHADYLAWN KA LAUREN	3-02	305-2X	17200	778	609
SHADYLAWN KA LAUREN	3-02	309-2X	17350	785	614
* PRITZL JOE			FRUITLAND		
VALE VIEW TEL TINKER BELLE	8-05	305-2X	16990	649	587
* HAWKER DELOY A			NEW PLYMOUTH		
HILL KREST L MOUSE	2-09	305-2X	15670	578	477
ILLINOIS					
* BOSSCHE CAROL JEAN			DEKALB		
PECKS DYNAMICS CATHY	3-04	305-2X	18860	827	635
PECKS DYNAMICS CATHY	3-04	308-2X	18980	932	639
PECKS DYNAMICS CAROL	3-03	305-2X	17520	926	637
* ROESCHLEY BROS			FLANAGAN		
MIKKELSENS CHOICE SWEETHEART	2-07	305-2X	17660	755	580
* ERDMAN MYRON E			CHENOA		
MYOWN TELESTARS LUCY	2-00	365-2X	15890	864	617
* LAESCH BROS			NORMAL		
PARK LAWN DEACONS GINGER	4-07	365-2X	19140	908	690
* LAESCH ROGER W			BLOOMINGTON		
ARROWHEADS SUCCESS WATCH	4-07	305-2X	21590	1143	754
GRASSLAND TOP SYLVANIA	5-04	305-2X	19610	919	701
* WAGNER AUDREY D			MARISSA		
WAGNERS EMORY IMOGENE	3-08	305-2X	17020	637	
INDIANA					
* HAYNES G DAVID JAMES M & TIMOTHY E			GARRETT		
RICHLANDS VIRGINIAS VIOLET	6-06	305-2X	20490	796	667

RICHLANDS REGANAS WILDA	5-09	305-2X	19680	751	614
RICHLANDS TELESTARS ELINOR	2-04	305-2X	14450	800	564
* WEAVER TRUMAN			GOSHEN		
YELLOW CREEK DERBY VELMA	5-02	360-2X	22650	998	734
* WENGER RONALD E			GOSHEN		
VALLEY SET FAYVOR AMY	3-01	305-2X	17710	854	559
VALLEY SET HERD ALMA	3-04	312-2X	17440	793	560
VALLEY SET HERD ALMA	3-04	305-2X	17180	770	551
VALLEY SET M JUDY	4-09	305-2X	17950	770	562
VALLEY SET F CLEO	3-07	305-2X	16930	841	552
VALLEY SET F CLEO	3-07	309-2X	17050	847	556
* METZGER MYRON R & GRACE E			CLAYPOOL		
METZGER FARMS CHOICE RHENA	7-03	305-2X	21590	950	657
METZGER FARMS JUSTIN CONNIE	2-02	358-2X	15440	684	536
* KEEFER FORREST J & JANET R			WAWAKA		
RIVERWOOD QUANTITYS PEG	5-08	305-2X	16170	836	606
KENTUCKY					
* BRUNDIGE FREEMAN H			FULTON		
MID ACRES FAYVOR AMY	4-05	331-2X	15730	824	
MASSACHUSETTS					
* COTTING C E			BERLIN		
CHEDCO FAYVORS NOEL	5-00	365-2X	19940	945	681
CHEDCO T H EGRETTE	4-02	365-2X	19480	847	676
CHEDCO TH MAMIE	2-00	305-2X	14290	581	466
MARYLAND					
* DIXON S KEITH & LEE H			CHESTERTOWN		
DIX LEE NANCE DIANE	7-01	365-2X	22250	963	799
* SCHNEBLY SETH K			CLEAR SPRING		
CROWN STONE JOLLY IRENE	6-05	341-2X	16370	788	621
MAINE					
* GARDINER ROBERT H			GARDINER		
OAKLANDS JENNIE	2-01	347-2X	16790	574	545
OAKLANDS R ANNE	2-00	305-2X	15590	657	520
OAKLANDS LAURA	2-00	305-2X	14260	673	532
OAKLANDS TILLY	2-00	290-2X	12560	649	480
MINNESOTA					
* HEITKE BARTON			MORA		
KNIFE LAKE TO DAWN	6-09	305-2X	16740	787	635
* WIRT RUSSELL J & FAMILY			LEWISTON		
MAPLE LEAF CHOICE GOLDWAVE	2-02	357-2X	16860	777	567
MISSOURI					
* UNIVERSITY OF MISSOURI			COLUMBIA		
TIMBER RIDGE BART PEBBLES	6-09	346-2X	15410	852	667
* BARNHART C W			SPOKANE		
ALVIEW T S MARIAM	2-03	305-2X	14240	714	522
NEBRASKA					
* KONECKY TOM			WAHOO		
BEAUTY VIEW SUPERIOR MABEL	3-11	365-2X	20890	888	
NEW HAMPSHIRE					
* CRESCENT FARM			WALPOLE		
CRESCENT GOLDEN DELICIOUS	2-01	305-2X	13040	722	508
* FULLER PETER			NORTH HAMPTON		
RUNNYMEDE SHELDAS PLAYGIRL	9-02	305-2X	20290	886	694
RUNNYMEDE CHOICES BRITTNEY	1-11	305-2X	15970	635	537
NEW YORK					
* HOLCOMB ROBERT E			GREENE		
ACR APPLE CREEKS BONNIE LEE	7-05	305-2X	18010	744	629
* NEDROW J KEVIN			CLIFTON SPRINGS		
NEDROW FARMS CHOICES JEANNIE	3-00	342-2X	20780	860	710
NEDROW FARMS TELESTARS BEVERLY	3-02	345-2X	18080	691	662
NEDROW FARMS MAVERICKS ABBY	3-04	305-2X	17610	537	593
NEDROW FARMS MAVERICKS ABBY	3-04	309-2X	17770	542	600
NEDROW FARMS CHOICES MARY	6-11	365-2X	18610	782	631
NEDROW FARMS MWT MARSHMALLOW	3-01	331-2X	15660	796	598
PR-LUCKY GIRL	2-10	350-2X	15650	743	525
NEDROW FARMS TELESTARS LESA	3-01	305-2X	15330	752	606
NEDROW FARMS TELESTARS LESA	3-01	307-2X	15370	754	608
NEDROW FARMS CHOICES NINA	6-10	305-2X	16690	797	592
* WETHERWAX RONALD			WYOMING		
HILLCREST AMY	7-09	305-2X	18240	775	645
OHIO					
* GOODMAN MERLIN & SONS			LIMA		
MER DONS TOP ROE CONNIE	4-02	305-2X	18040	1006	681
MER DONS TOP ROE CONNIE	4-02	309-2X	18210	1016	687
MER DONS DEACON LINDY	5-10	305-2X	17590	881	628
RAEMELTON FASHION BECKY	4-04	284-2X	16830	858	605
* RICHARDSON DANA O & SONS			WAPAKONETA		
BALMORALS O V B M RAPTURE	2-01	365-2X	15890	698	562
BALMORALS VIN VIOLA	5-06	365-2X	18250	757	627
* BARGER DONALD L			URBANA		
MAYFLOWERS T SARELLA	4-06	305-2X	17550	854	648
MAYFLOWERS MAVERICK VICKY	3-03	305-2X	16400	855	605
* KOHLER LEE & BECKY & FAMILY			BALTIMORE		
MARDDORE L DELIGHT	3-05	305-2X	17520	883	658
MARDDORE L DELIGHT	3-05	306-2X	17550	885	659
MARDDORE CHIEFS JASMIN	5-05	365-2X	18760	1020	722
MARDDORE M & M SALLY	2-08	305-2X	16420	800	581
MARDDORE BIG T. DOLLY	2-02	365-2X	15490	809	545
MARDDORE BIG T. DOLLY	2-02	305-2X	13380	698	471
MARDDORE CHIEFS APPLECAKE	5-01	318-2X	15950	817	581
MARDDORE CHIEFS APPLECAKE	5-01	305-2X	15630	798	568
MARDDORE SATEL LICORISH	5-11	343-2X	15610	831	581
* RIEGEL PAUL F			AMANDA		
PRIDE N JOY FARMS M LILLY	6-08	320-2X	20080	900	695
* SHERMAN KENTON D			BELLEVUE		
SHERMA MAVERICK BARBS MIRACLE	3-11	305-2X	18950	813	754
* YOST PETER C & FAMILY			LONDON		
WOODED VIEW TELESTAR IDEAL	3-03	365-2X	20550	975	773
DAN BA LEE GEORGE JO	1-11	314-2X	16530	673	567
DAN BA LEE GEORGE JO	1-11	305-2X	16170	659	553
* BLACK ROGER A			MANSFIELD		
RAEMELTON MAVERICKS BLOSSOM	4-11	365-2X	21060	1055	749
RAEMELTON ACTIONS LINDY	5-10	305-2X	19840	813	629
RAEMELTON ACTIONS LINDY	5-10	320-2X	20290	834	648
RAEMELTON BANNERS AGNES	6-03	365-2X	20890	824	701
RAEMELTON H W MARGO	7-04	319-2X	16740	822	615
RAEMELTON H W MARGO	7-04	305-2X	16280	797	596
OREGON					
* ORISIO RAYMOND			WOODBURN		
GR-B E A S ACRES J JOIEANNA	2-02	305-2X	13490	746	476
GR-B E A S ACRES J JOIEANNA	2-02	306-2X	13330	748	478
* MANN ALAN & BARBARA			SILVERTON		
ABIQUA ACRES DEACONS BEA	5-02	365-2X	21660	1030	732
ABIQUA ACRES ROBEYS JANIS	6-07	305-2X	19100	771	635
ABIQUA ACRES SPARTON LUANN	5-10	305-2X	18290	949	691
ABIQUA ACRES P MEG	2-01	314-2X	15410	715	543
ABIQUA ACRES P MEG	2-01	305-2X	15080	697	530
ABIQUA ACRES PREMIERS VANESSA	1-11	305-2X	14560	739	518

Page 18

A Well-Balanced Family

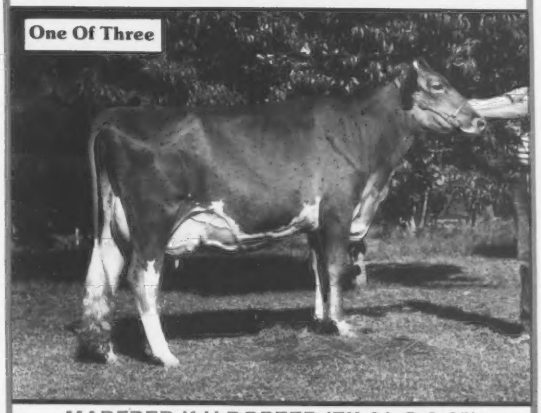

MARFRED K H BOPEEP (EX-91 @ 2-05)
2-00 270D 2X 14,220M 4.9% 701F
Proj. 305D 2X 17,642M 871F ME
She is currently one of three, 91-point, first-lactation cows in the breed. By King Henry and bred to Fayette.

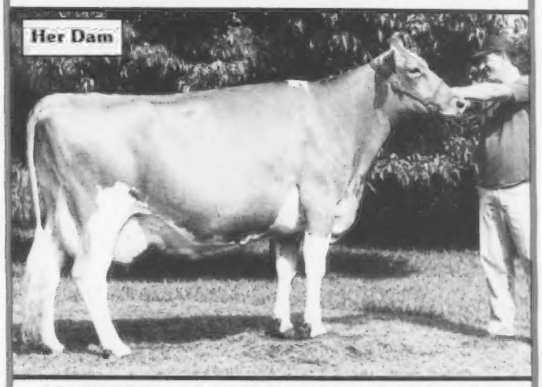

MARFRED DEACON BOOTSY (EX-90) GSD
5-04 305D 2X 16,120M 5.5% 888F 4.0% 639P DHIR
By Deacon. Her full sister, "Bubbles" with 5-3 305D 18,350M 5.2% 945F is VG-88. Their dam made 3-5 342D 16,250M 5.1% 832F.

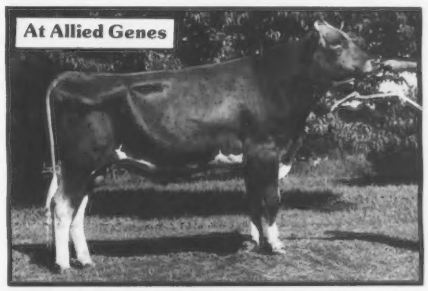

MARFRED THE BOOMER
Bootsy's January 1984 T H Emory son with 7/85 GI: +388M +16F +$51 has semen available through Noba/Allied Genes.

MARFRED FARM
Route 1, Saluda, South Carolina 29138
Fred T. Mills (803) 445-8353
Steve A. Mills (803) 445-2574

Very Good Type And High Test

Two Records Over 800F
HARTWAYS DONNA DEBBIE (VG-82)
4-03 365D 2X 17,330M 4.9% 848F DHIR
3-02 365D 2X 17,260M 4.7% 807F DHIR
2-02 333D 2X 14,690M 4.3% 637F DHIR
MCD +3,557M +155F. A Winston granddaughter.

First Records Over 700F
D RANS PRINCE IVY (VG-80)
2-00 323D 2X 14,960M 4.8% 711F DHIR
MCD +3,395M +102F. By Lyrene May Rose Prince. Her Choice dam has 6-5 305D 14,550M 5.2% 752F.

HARTWAYS GENE CLARA (VG-80)
2-01 308D 2X 15,390M 4.6% 705F DHIR
MCD +3,434M +118F. By Olympic View B Maverick.

HARTWAY FARM
KENNETH HARTWAY
Route 3, Richmond, Michigan 48062
Telephone (313) 749-5830
Farm is in Lenox at 62540 Haven Ridge Road. Two miles North of New Haven or three miles South on 32 Mile Road.

DHIR PRODUCTION CREDITS from page 17

ABIQUA ACRES PREMIERS DAWN	3-01	305-2X	13450	785	527
* CRUICKSHANK DAVID D & DORIS D			DAYTON		
PR 2-D C HOLLIREX JOYCE	6-05	312-2X	19850	901	616
PR 2-D C HOLLIREX JOYCE	6-05	305-2X	19510	885	504
D C TELESTAR CONNIE	4-03	305-2X	19320	949	672
D C TELESTAR TANYA	4-02	294-2X	19040	894	644
PR 2-D C MAVERICK JANIE	3-07	305-2X	17290	835	582
* JOSI ERNEST & SONS			TILLAMOOK		
WILSON VIEW DEACONS GAYLIN	6-03	305-2X	17520	684	
WILSONVIEW MAVERICKS NAN	4-07	304-2X	16960	808	
WILSON VIEW JUPITER NANCY	2-06	365-2X	16000	781	
PENNSYLVANIA					
* SMITH RICHARD D & VICTORIA M			NEW HOPE		
MAPLE KNOLL SHAW VELVET	4-01	305-2X	17510	821	611
* STUFF RODNEY G			MERCERSBURG		
WALNUT LANE G ROSSI	2-05	354-2X	16210	715	559
* WITMER RAYMOND F & LOUISE A			WILLOW STREET		
PENN DEL VESUVIUS BETTY	4-02	304-2X	19220	762	605
PENN DEL MAVERICKS BALSAM	3-02	305-2X	16300	824	594
PENN DEL CHOICES CHEERIO	3-07	305-2X	16050	695	541
PENN DEL TEXS BUTTERSCOTCH	1-11	305-2X	12030	630	393
* GARBER KENNETH S			WILLOW STREET		
WILLOWS REGAL BABY JO	5-03	340-2X	20840	963	737
WILLOWS CHOICE CRYSTAL	4-03	305-2X	19620	1000	652
WILLOWS NOBLE ROSEY	5-00	305-2X	17530	770	595
SOUTH CAROLINA					
* THORNWELL ORPHANAGE			CLINTON		
LUSHACRES REMUS GENIE	6-00	305-2X	19010	916	671
* MCCASKILL A L JR			BISHOPVILLE		
LYNDALE TELESTAR ROSENA	2-01	305-2X	16330	696	513
LYNDALE TELESTAR ROSENA	2-01	307-2X	16430	700	516
LYNDALE DR JC LEE	3-02	305-2X	16350	784	577
LYNDALE RM STAR	3-01	305-2X	14540	758	536
* HAMM PERRY M			NEWBERRY		
MYRTLEDALES JAY SJZETT	2-00	305-2X	16640	797	600
MYRTLEDALES D HOSANA	6-07	305-2X	18000	970	662
MYRTLEDALE M HALLIE	6-11	311-2X	16360	874	607
MYRTLEDALE M HALLIE	6-11	305-2X	16680	867	601
MYRTLEDALES H MINDY	1-10	305-2X	14340	688	527
MYRTLEDALES P BESSIE	5-04	305-2X	16770	831	609
MYRTLEDALES D BELLE	3-02	305-2X	15610	783	549
MYRTLEDALES EXTRA JAM	2-05	305-2X	14890	742	547
MYRTLEDALES JAY LULABY	1-11	325-2X	13720	726	510
* COLEMAN G MELLWOOD			SALUDA		
MELLDORD M CHOICE ARLIE	4-03	305-2X	18880	980	660
MELLDORD MARVEL LORI	9-03	352-2X	18910	852	637
* MILLS FRED T			SALUDA		
MARFRED JAY HEATHER	2-02	350-2X	15390	665	512
* MITCHELL BROTHERS			SALUDA		
RUDANKS FAYVOR GRACE	2-07	305-2X	16050	697	542
* RUSHTON BRUCE			SALUDA		
DOUBLE R CHOICE JANA	2-05	305-2X	16400	725	555
SOUTH DAKOTA					
* KASTEN RICHARD C			HAZEL		
CARRYON C MEICA	2-03	305-2X	15400	682	
TEXAS					
* LAVON FARMS			PLANO		
LAVON FARMS DALLAS LA RUBY	2-01	339-2X	15670	712	536
LAVON FARMS K VERNLYN	5-11	305-2X	15650	840	590
LAVON FARMS FAY FRAN	8-11	305-2X	14240	839	510
VIRGINIA					
* BRUBAKER D LYNN			DAYTON		
BROADVIEW FARM CYCLONE MIST	7-07	305-2X	17290	778	627
WASHINGTON					
* HARVEY MICHAEL C			VANCOUVER		
MEADOWCHARM DEACON SASHA	3-10	317-2X	18390	852	633
MEADOWCHARM DEACON SASHA	3-10	305-2X	19000	833	618
MEADOWCHARM PREMIER SUKI	2-03	311-2X	15290	709	524
MEADOWCHARM PREMIER SUKI	2-03	305-2X	15040	696	515
* FAR WEST FARMS INC			BOW		
FAR WEST FAYVORS BEA	4-03	357-2X	18520	955	603
KENDWAY MY LANI	4-01	340-2X	16900	732	601
FAR WEST T R DESIREE	2-03	305-2X	14610	750	529
FAR WEST PREMIER MUSIC	4-11	305-2X	13930	794	531
* VAN MERSBERGEN MARVIN			LYNDEN		
MARKWELL PREMIER JADE	2-00	305-2X	16010	750	579
MARKWELL ALLSTAR SHARON	3-00	365-2X	18390	903	703
WESTERN GLOW N A DELCIE	9-09	365-2X	18780	837	622
FAMILY HILL M FAIRY	3-02	311-2X	15550	796	593
FAMILY HILL M FAIRY	3-02	305-2X	15300	782	582
MARKWELL FAYVOR BELIEVE	6-07	365-2X	15260	865	561
* ROZELYN FARM			LYNDEN		
ROZELYN REND BRENDA	1-11	365-2X	17870	800	597
ROZELYN ABLES WILEEN	2-00	305-2X	15720	704	539
* OLYMPIC VIEW FARM			LYNDEN		
LONGMEDO PEPSI JEWEL	5-03	345-2X	16990	874	510
* WINTERS KENNETH J			MABTON		
WINCREST VICTOR CINDER	5-05	305-2X	20240	870	748
WIN CREST VICTOR JOLO	4-07	305-2X	18460	778	618
WIN CREST VOLCANO PAL	2-05	365-2X	17020	786	639
WIN CREST HOLLIREX REXIE	8-03	359-2X	17950	896	675
WIN CREST SO HAPPY JENA	3-11	365-2X	17990	913	680
WIN CREST SO HAPPY JENA	3-11	305-2X	15340	802	592
WISCONSIN					
* LAESCH PHIL			CURTISS		
LAESCHLAND F ROSETTA	2-00	365-2X	16680	787	637
LAESCHLAND KH ROBERTA	2-02	336-2X	15850	691	523
HICKORY GROVE PREMIER DEAREST	4-02	305-2X	17390	764	615
LAESCHLAND TS BISCUIT	2-02	353-2X	14980	715	583
* SMITH WARREN A			WATERTOWN		
CITY VIEWS EMORYS KITE	7-00	305-2X	21520	861	740
CITY VIEWS CHIEFS MACY	2-04	335-2X	16280	616	511
CITY VIEWS MONITORS MARSHA	5-06	365-2X	19260	841	661
CITY VIEWS CHIEFS MACY	2-04	305-2X	15260	573	473
* SATTLER DWIGHT H			MALONE		
ARTIE A WINSTON JJPLIN	3-06	305-2X	17070	720	628
ARTIE A MAVERICKS AXION	4-07	305-2X	16660	770	592
ARTIE A FAYVORS NATALIE	4-00	361-2X	18530	810	630
GR-ARTIE A CHOICE MARGO	7-07	305-2X	16160	803	615
* HOARD W D & SONS CO			FORT ATKINSON		
DAIRYMAN EXTRA FLIRT	4-02	305-2X	21120	1157	718
DAIRYMAN TELESTAR JUDY	4-06	305-2X	16390	958	638
DAIRYMAN MM JUNE	6-07	291-2X	16610	1008	599
DAIRYMAN PREMIER LOLLIE	2-03	305-2X	13500	712	480
* HANSEN MR & MRS CLAYTON & SONS			NEW LISBON		
MARSHALLANE H WHISPER	8-01	305-2X	16810	818	624
* PRALLE BERNARD			ONALASKA		
FAUVER HILL P ROCHETTE	2-10	325-2X	17390	812	612
FAUVER HILL CHOICE PRIDE	7-10	365-2X	19490	854	695
FAUVER HILL P ROCHETTE	2-10	305-2X	16660	776	584
FAUVER HILL T MARVELLE	7-05	365-2X	17910	783	605
FAUVER HILL WIS SABRINA	8-07	305-2X	16610	812	667
* BORGWARDT GERALD W			MANITOWOC		
FAIRVIEW BARTS CARY	5-07	305-2X	16040	791	607
* JENSEN DALE A			AMERY		
JENSGOLDEN FAYET BUTTERBRICKLE	3-07	365-2X	22180	914	848
* JASURDA FRANK			PHILLIPS		
ROYAL ACRES CHIEF BOBBI	4-05	365-2X	17880	785	677
* VAN DOORN WILLIAM			TONY		
FLAMBEAU FAYVORS JANE	2-04	305-2X	17030	745	634
FLAMBEAU FAYVORS NUTMEG	3-02	286-2X	16330	703	577
* LURVEY THOMAS & MARY			LONE ROCK		
BOULDER WERN TELE DELIGHT ET	3-10	305-2X	18820	716	620
* MCCABE LARRY			BLAIR		
MANY HILLS JACK D	3-10	305-2X	16400	777	575
MANY HILLS L VIRA	2-04	346-2X	14410	724	534
* HALLAM WILLIAM C			ELEVA		
FAUVER HILL DARI BRIANA	7-01	311-2X	17000	822	568
FAUVER HILL DARI BRIANA	7-01	305-2X	16800	811	561
* WILLIAMS JOSEPH J			WAUKESHA		
GR-RAMONA OF ROLLING MEADOWS	3-01	295-2X	15200	813	579

New Prefixes

The following prefixes have been reserved by the AGCC.

GLO VU	Delbert Benjamin, Hutchinson, MN
GOLDEN LOCK	Phillip D. Laughman, Thomasville, PA
HAY ORA	Helen O. Haynam, Cambridge, OH
L A RAINBOW	Laurie A. Adams, Berkshire, NY
L L D	Mark Lee, Muncie, IN
OAK MEADOW	Ronald Heins, Dover, MN
PEB L BROOK	Doug & Patricia Sanborn, Manitou Beach, MI
PEPPERS ACRES	Richard & Diane Pepper, Byron Center, MI
PINE WEST	Mike Hedrick, Norwalk, WI
RAINBOWS END	James Anderson, Cadiz, OH
SANDYLOAM	Grey Letch, Frederic, WI
TERRAPIN RIDGE	Nicholas L. McCutcheon, Spragueville, IA
TIASQUAM	Brookside Farm, West Tisbury, MA
TRIPLE J	Mr. & Mrs. Ron Rhodes, Salem, OH
VALLEY VEUE	Staehely Brothers, Oregon City, OR

Order your Guernsey Christmas Cards now . . .

See page D9.

DIRECTORY

Illinois, Indiana, Kentucky, Tennessee

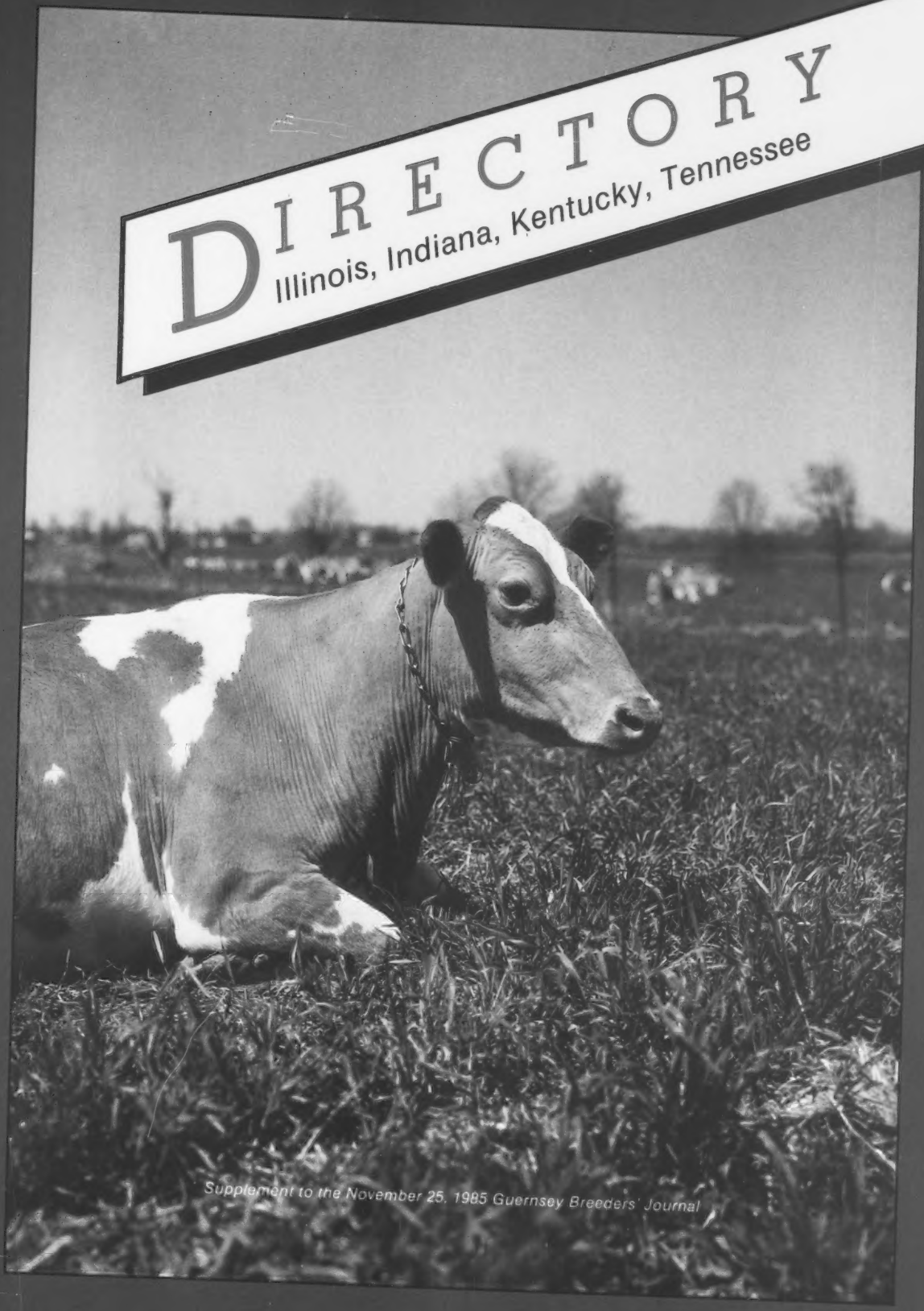

Supplement to the November 25, 1985 Guernsey Breeders' Journal

FAYETTE

The Breed's Most *Complete* Sire!

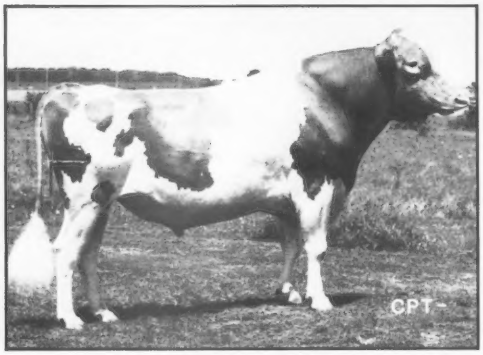

21G247 Dutch Mill Telestars Fayette
USDA (7-85) 395 Daughters/140 Herds
PD +877M -.13 +25F +$97 93%R
Protein: -.06 +24P +$92 91%R
PDT(7-85) +2.3 89%R PTI + 206

aAa 216435 DMS 12 + 1/6

His Sire: Maurana Wis Telestar
His Dam: Dutch Mill Fayvors Faye VG-87-GSD
3-6 365d 18,070M 5.0 902F
His MGS: Housleys Dari Fayvor

The headline in this ad is hard to dispute. Fayette is one of the breed's best sires for improving production and type. And now, his daughters are dominating the show ring as well. He can do it all!

Among current active AI Guernsey sires, Fayette ranks in the top ten in 13 different areas:

Trait	Rank
PD Stature	First
PD Dairy Character	First
Show Ring Winnings	First (Unofficial)
PTI	Second
PD Final Score	Second
PD Strength	Third
PD Rear Udder Height	Fifth
PD Cheese Yield Dollars	Sixth
PD Thurl Width	Sixth
PD Milk	Seventh
PD Rear Udder Width	Seventh
PD Dollars	Eighth
PD Foot Angle	Eighth
PD Udder Depth	Ninth

If he isn't already a major part of your breeding program, Fayette should be. Fayette . . . the breed's most **complete** sire!

Another Fancy Fayette!

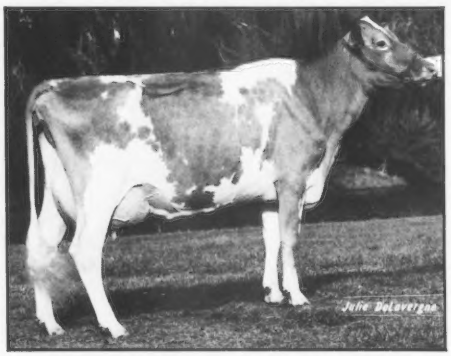

Sunnydales T F Sunshine VG-85
3-2 330d 13,350M 4.2 563F 480P
1st 4-year-old, 2nd best udder, 1985 Central National
1st 4-year-old, 1st best udder and reserve Grand Champion, 1985 Iowa State Fair.
2nd 3-year-old and reserve Grand, 1984 Iowa State Fair
Owned by Randy & Teri Weiss, Ames, Iowa

YEARS AHEAD!™
21st CENTURY GENETICS™
Shawano, Wisconsin 54166 • Phone 715-526-2141
A Continuation of Midwest Breeders and Minnesota Valley Breeders' Association

Seven With Over 740F As Two-Year-Olds

MYOWN DEACON MARSHA (VG-88)
2-09 365D 2X 17,340M 5.0% 871F 3.4% 594P
MCD +1,483M +108F +9P. By Deacon.

MYOWN FAYVORS CESSME (VG-80)
2-00 365D 2X 18,440M 4.7% 863F 3.4% 633P
MCD +4,145M +174F +107P. By Fayvor.

MYOWN MAVERICK OLA (VG-87)
2-05 306D 2X 16,070M 4.8% 774F 3.4% 554P
3-04 209D 2X 13,190M 4.9% 641F 3.6% 478P RIP
Proj. 305D 2X 17,630M 893F
MCD +2,811M +163F +75P. By Maverick.

MYOWN ELEVATIONS NAN (VG-82)
2-02 323D 2X 16,940M 5.1% 862F 3.7% 627P
3-02 145D 2X 10,210M 4.3% 441F 3.4% 349P RIP
Proj. 305D 16,590M 798F
MCD +3,682M +253F +156P. By Myown Elevation.

MYOWN DARI LAD VET (VG-82)
2-10 365D 2X 18,870M 4.3% 813F 3.7% 689P
MCD +4,622M +139F +168P. By Cogniacs Dari Lad.

JU DONS VERONICA SHERRI (VG-85)
2-02 365D 2X 17,590M 4.6% 810F 3.5% 611P
MCD +2,461M +88F +62P. By Choice.

TELESTAR GRAND OF WALNUT MANOR (VG-87)
2-02 312D 16,450M 4.5% 747F 3.6% 585P
MCD +3,091M +92F +108P. By Telestar.

A Good Day At The Illinois State Fair

First Aged Cow, BU, Production Award
MYOWN DEACONS GEM (EX-92)
3-07 365D 2X 16,970M 4.9% 829F 4.0% 673P
5-00 316D 2X 20,340M 4.3% 882F 3.5% 719P

Production Winner of the Show
MARDEE FAYVOR DELLA (VG-88)
5-05 365D 2X 22,200M 5.1% 1,135F 3.7% 829P
Fourth place dry aged cow.

Second Three-Year-Old Cow
MARFRED BT PENELOPE (EX-90)
3-00 100D 2X 6,480M 4.4% 287P 3.3% 215P RIP

Second Junior Two-Year-Old Cow
SUNNY DA ROSEBOYS FOXY (VG-86)
2-03 97D 2X 4,750M 4.7% 223F 3.3% 159P RIP

Second Senior Heifer Calf - Myown Emory Marsha
Second Bull Calf - Myown Shopper

October 1985 RHA 87 Cows 14,798M 4.8% 709F 3.6% 534F
19th in the Nation for Appraisal Average with 40 or more Cows
July 1985 Appraisal Results 3 90s, 28 80s, 17 70s
49 Cows Averaged 81 Points

Visitors Welcome

MYOWN GUERNSEYS

MYRON AND MARK ERDMAN
Route 1, Box 85, Chenoa, Illinois 61726
Telephone (815) 692-3090
Norman Beitz - Herdsman

DIRECTORY

Illinois Indiana Kentucky Tennessee

AGCC Director—Myron Erdman, RR 1, Box 85, Chenoa, Illinois 61726, (815) 692-3090
AGCC Director—George Fowler, Sr., Route 1, Box 516, Saluda, South Carolina 29138, (803) 445-8273
AGCC Director—Myron Metzger, Route 2, Box 88, Claypool, Indiana 46510, (219) 839-4282
Cover photo courtesy of J. C. Allen & Son, Inc., West Lafayette, Indiana

ILLINOIS

OFFICERS
President - Audrey Wagner, Marissa
Vice President - Everett Laesch, Normal
Secretary-Treasurer - Larry Deininger, Meloin
Executive Secretary - Arthur E. Bauer, Bloomington

NATIONAL MEMBERS
Larry Adams, Route 1, Box 75, Hammond 61929
*Marion M. Behling, 6N509 Corron Road, Saint Charles 60174
Clarence Beitz, Stewardson 62463
*Carol Boesche, 2509 Keslinger Road, Dekalb 60115

Lane View's Bell Ringer

Reserve Junior Champion, 1985 NGS-Madison

LANE VIEW DIAMOND LANA

This Housleys AFC Diamond daughter was born April 9, 1984. First junior yearling, reserve junior champion female, NGS-Madison; third junior yearling, Illinois State Fair. Her Deacon dam has a four-record average of 12,594M 636F ME.

Guernseys Are Bell Ringers With Quality Milk

LANE VIEW FARM
HAROLD, BECKY AND LONNIE GROVE
Box 36, Carlock, Illinois 61725
Telephone (309) 376-7821

*Keith Allen Brinkmeier, 6254 S. Koch Road, Route 2, Box 155, Pearl City 61062
C. E. Buchanan, Route 1, Box 24, Lawrenceville 62439
Gail Marie Coppernoll, 7168 E. Townsend Road, Route 1, Stockton 61085
*Ben Crocker, 41 Hickory Ridge, Morton 61550
Cheryl L. Davis, RR 2, Box 186, Marshall 62441
*Larry G. & Donna K. Dueringer, Route 1, Melvin 60952
*Mark Erdman, Myown Guernsey Farm, Route 1, Box 85, Chenoa 61726
*Myron & Mark Erdman, Myown Guernseys, RR 1, Box 85, Chenoa 61726
*Myron E. Erdman, Myown Guernsey Farm, Route 1, Box 85, Chenoa 61726
*R. Lynn & Debbie Farrell, Route 1, Box 97, Lake City 61935
*Frajoma, Inc., Dean Doty, Mgr., 1550 W. Carroll Avenue, Chicago 60607
*Harold & Lonnie Grove, Lane View Farm, RR 1, Box 36, Carlock 61725
*Cathy Hammett, Pecks Guernsey Farm, 803 E. Perry Road, Dekalb 60115
*Richard E. Hardy, RR 1, Box 70, Rantoul 61866
Janet Hecathorn, Route 2, Earlville 60518
Charles Hess, Jr., Char Wils Easy Acres, Route 1, Bushnell 61422
Scott C. Hess, Char Wils Easy Acres, RR 1, Bushnell 61422
Steven C. Hess, Char Wils Easy Acres, Route 1, Bushnell 61422
Suanne C. Hess, Char Wils Easy Acres, RR 1, Bushnell 61422
*Forrest Ingram & Sons, Apple Creek Farm, RR 1, Apple River 61001
*James V. Keeley, 402 S. 3rd Street, Fairbury 61739
*Laesch Brothers, Route 8, Box 90, Normal 61761
*Roger W. Laesch, Laeschs Guernseys, Route 1, Bloomington 61701
W. J. Latch, Kajo Dairy, Route 1, Box 82, Sumner 62466
*Vic Lenkaitis, Route 1, Box 80, Granville 61326
*Charles Maule, Chesterluck Guernsey, 105 N. Tremont Avenue, Princeville 61559
*Mohr Brothers, Malaboo Way Guernseys, Route 8, Box 70, Normal 61761
Joyce L. Morhardt, Morhardt Farm, 4190 S. Pleasant Hill Road, Elizabeth 61028
Morning Star Dairy Farm, c/o Steven R. Miller, RR 1, Box 49, Dongola 62926
*Gregory L. Muehling, Muehling Meadows, Route 1, Box 37, Cissna Park 60924
*Linda Muehling, Muehling Meadows, RR 1, Box 37, Cissna Park 60924
*Richard L. Muehling, Muehling Meadows, RR 1, Box 36, Cissna Park 60924
*Daniel W. Myers, RR 1, La Moille 61330
*Brent W. Offenheiser, Route 1, Box 39, Elizabeth 61028
*Grant N. Offenheiser, Derinda Guernseys, 8582 S. Derinda Road, Elizabeth 61028
Gretchen S. Offenheiser, Derinda Guernseys, 8582 S. Derinda Road, Elizabeth 61028
*Melvin L. & Charlice H. Offenheiser, Derinda Guernsey Farm, 8582 S. Derinda Road, Elizabeth 61028
*Brian Puetz, Village View Acres, RR 4, Streator 61364
*Hubert Rankin, Rankin Farms, RR 2, P. O. Box 202, Atlanta 61723
*Walter L. Rankin, Rankin Farms, Route 2, Atlanta 61723
*De De Marie Renfrow, Rankin Guernseys, RR 1, Atlanta 61723

Roy A. Rieckenberg, Roselane Farms, Steeleville 62288
*Evelyn Ruth Bower Roedl, Route 1, Box 102, Edgewood 62426
*Jacob Lynn Roedl, Route 1, Mason 62443
*Jacob Lynn & Evelyn Roedl, Muffets Twin Acre, Route 1, Box 102, Edgewood 62426
*Roeschley Brothers, Route 1, Flanagan 61740
John Ruth, Mont Haven Farm, Route 4, Edwardsville 62025
*Herman W. Siedschlag, English Prairie Farm, 10816 Siedschlag Road, Spring Grove 60081
*Paul Stahlhut, Country Green Dairy, Pin Oak Road, Route 3, Box 119, Edwardsville 62025
*Steve Stahlhut, Country Green, Route 3, Box 119, Edwardsville 62025
*Dana Stewart, Stewart Hybrids, RR 1, Princeville 61559
*Audrey D. Wagner, Wagners Guernseys, Route 1, Box 42, Marissa 62257
*Donna Jean Wagner, Wagners Guernseys, Route 1, Box 42, Marissa 62257
*Douglas H. Wagner, Wagner Guernsey Farm, RR 1, Marissa 62257
*Walnut Corner Farm, c/o Ray M. Lindsey, RR 1, Box 397, Bismarck 61814
*Donald A. Wilson, Route 1, Box 118, Murrayville 62668
Eugene Winche, 1104 Sciota Mills Road, Freeport 61032
Eugene R. Winche & Randall N. Kaiser, Glory Guernsey Acres, 1104 Sciota Mills Road, Freeport 61032
*Lynn K. Zobrist, RR 1, Pocahontas 62275

OTHER STATE MEMBERS

Larry Aholt, RFD 1, Okawville 62271
Harold Bressner, RFD 4, Pontiac 61740
Newell & Barbara Chase, RFD 1, St. Anne 60964
Albert Crook, RFD 4, Waterloo 62298
Lawrence & Dean De Vries, RFD 1, Box 186, Mt. Olive 62069
Brian & Linda Dirks, RFD 3, Ellsworth 61737
Robert Donath, RFD, Chilocothe 61523
Roger Hartman, RFD 1, Box 1, Red Bud 62278
Armin Hesterberg, RFD 1, Box 10, Gifford 61847
Adolph Hirsch, RFD 1, Waterloo 62298
Hiram King, RFD 1, Knoxville 61448
Charles Koller, Jr., Atlanta 61723
Mrs. Dorothy P. Lewis, RFD 2, Quincy 62301
Terry Magee, RFD 1, Box 28, Washburn 61570
Daniel McCoy, RFD 1, Palestine 62451
Ray & Jill Mohr, RFD 8, Box 72, Normal 61761
Orvan Peters, 1100 W. Hawkins, Kankakee 60901
Vincent & Paul Pitstick, RFD 2, Ottawa 61350
Sam Ristow, RFD 1, Cissna Park 60924
Kenneth Schaffnit, RFD, Planville 62365
Perry Lee & Duane Serven, RFD 1, St. Augustine 61474
Nore & Helen Swanson, Son-rise Farm, RFD 1, Apple River 61001
Windermere Farm, David & Ragene Snook, RFD 2, Ottawa 61350
Harlan & Joyce Yoder, RFD 2, Danvers 61732

NATIONAL JUNIOR MEMBERS

Leon Beitz, Route 1, Box 86, Chenoa 61726
Carl G. Dueringer, Melvin 60952
Michael Dueringer, Melvin 60952
Kim Fandel, Metamora 61548
Lawrence E. Fix, Jr., Route 1, Belleville 62221
Kelly Gregory, 11114 Country Club Road, Woodstock 60098
Clint Laesch, R 1, Bloomington 61701
Eric Laesch, Normal 61761
Steve Laesch, Normal 61761
Todd Laesch, Bloomington 61701
Lynne D. Latch, Sumner 62466
Kyle E. Lindsey, Box 399, Bismarck 61814
Mary Leah Madigan, Longview 61852
Carol Magee, Washburn 61570
Paige Miller, Champaign 61820
Angie Mohr, Normal 61761
Brian Mohr, Normal 61761
Melissa Mohr, Route 8, Box 70, Normal 61761
Warren L. Offenheiser, Elizabeth 61028
Craig Peters, RR 1, Box 548, Momence 60954
Elizabeth Marie Roedl, Route 1, Box 102, Edgewood 62426
David Lee Serven, Saint Augustine 61474
Karen Shaeffer, Route 1, Lewistown 61542
Nancy Stewart, Route 1, Box 8, Princeville 61559
Nore Wm. Swanson, IV, Route 1, Box 988, Apple River 61001
Doris Ann Wagner, Marissa 62257
Bradley S. Wagoner, c/o Roger Laesch, Route 1, Bloomington 61701
Bradley W. Wilson, Murrayville 62668
Carrie M. Wilson, Murrayville 62668
James D. Wilson, RFD 1, Murrayville 62668
Brad A. Yoder, Danvers 61732

INDIANA

OFFICERS

President - David Haag, Thorntown
Secretary - Wendy Metzger, Silverton
Treasurer - David Metzger, Claypool

NATIONAL MEMBERS

*Richard E. Artman, Route 3, Box 231, Sheridan 46069
*Mr. & Mrs. Daniel W. Baker & Family, Dan Ba Lee Guernseys, Route 2, Box 102, Middletown 47356
*Robert A. Baker, Dan Ba Lee Guernseys, Route 2, Box 103, Middletown 47356
Brian Cochard, Hoosier Heart Farm, Route 8, Box 247, Greenfield 46140
*C. C. Cochard, Hoosier Heart Farm, Route 8, Box 247, Greenfield 46140
Jan Earl Cochard, Route 3, Box 25, Greenfield 46140
*Jerre W. Conrad, Suncrest Dairy Farm, Route 2, Box 256, Macy 46951
*Corner Grove Farms, Inc., 2280 Elizaville Road, Lebanon 46052
Robert L. Denny & Sons, Route 1, Pekin 47165
*Daniel Richard Early, RR 2, Box 275, Wabash 46992
*Richard H. Early, Route 3, Box 40, Wabash 46992

Page D4

Our Raving Beauties

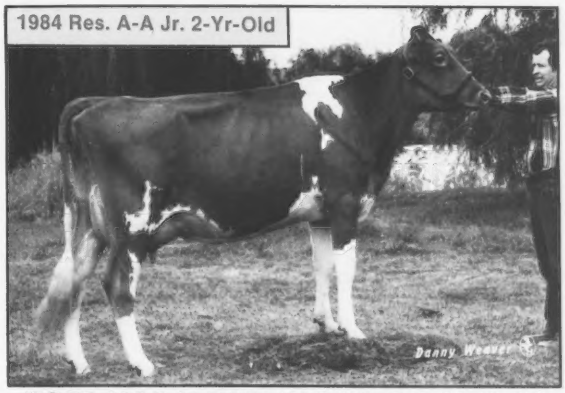

ROES MOR H DARLING (90 @ 2-06, 3-02)
2-01 365D 2X 12,750M 4.6% 588F 3.5% 437P
MCD +1,643M +79F. By King Henry. First three-year-old cow, grand champion, 1985 IL State Fair; first jr. two-year-old cow, 1st BU, 1984 NGS-Madison. One of the first 50, first-lactation Excellent cows. Her Maverick dam is VG-86 while her Corporal grandam with 16,180M 664F is VG-85. Due in mid-November to Maple Knoll B T Noah.

Illinois Futurity Winner
ROES MOR H DAFFODIL (86 @ 2-10)
2-09 80D 4,120M 4.2% 174F
Proj. 305D 13,140M 623F Act.
By King Henry. Her 88-point Fayvor dam with 5-5 365D 22,220M 5.1% 1,135F is now owned by the Erdmans of Chenoa, IL. The grandam is EX-91 with 661F. Next dam is EX-90 and is also Darling's great-grandam.

Another First-Lactation Excellent
CYCLONE BECCA (90 @ 3-00)
2-02 305D 14,250M 4.6% 663F
Proj. 305D 15,960M 729F ME
MCD +3,971M +183F +132P. By Brooknook Cyclone. In the breed's 86th percentile for CI Dollar Value. She is also among the first 50, first-lactation Excellents. Owned jointly with Dan Myers of LaMoille, IL.

17th In The Nation For Herds With 10-39 Cows!
25 Cows Averaged 83.60 Points

Roes-Mor Farm

THE ROESCHLEYS • Flanagan, IL 61740
John and Debra (815) 796-2603
Jerry and Mary (815) 796-2636

Snow-Time... LIKE NOW!

Start Planning

Winter will soon be here and gone, so start planning your trip to the 1986 AGCC National Convention, June 13-16 in Peoria, Illinois.

Watch future Journals for more deatils.

ILLINOIS GUERNSEY BREEDERS ASSOC.

President - Audrey Wagner
Vice President - Everett Laesch
Secretary-Treasurer - Larry Dueringer
Executive-Secretary - Arthur Bauer
Convention Co-Chairmen - Dana Stewart and Walter Rankin

INDIANA MEMBERS from page D3

*Richard Easterday, Route 4, Box 174, Rochester 46975
*Rolland Eby & Family, Lookwell Farms, 62137 CR 3 S, Elkhart 46514
*Thomas Jay Franks, Fra Hib Dairy Farm, Route 1, Wawaka 46794
*William T. Franks, Route 1, Wawaka 46794
Mr. & Mrs. Kenneth Germann & Family, 80 Kay Farm, 12161 Stanton Road, Bremen 46506
John E. Grosse & Family, Route 2, South Whitley 46787
*David Paul Haag, Rolling Lea Farm, Inc., RR 1, Box 12, Thorntown 46071
*G. David, James M. & Timothy E. Haynes, Richland Farms, 663 State Road 8, Garrett 46738
*John E. Haynes, Inc., 3861 CR 15, Auburn 46706
Mr. & Mrs. Samuel S. Hershman & Family, Route 1, Kirklin 46050
*Lamar L. Hochstetler, Route 2, Box 51, Nappanee 46550
*Clarence G. & Lauretta Hoover, Route 5, 63063 CR 13, Goshen 46526
*Bobby J. Hopkins & Sons, Route 3, Box 142, Sheridan 46069
*Mr. & Mrs. Richard L. Houser & Family, Tri Haven Farm, Route 1, Bryant 47326
*Larry Howell, 10328 3rd Road, Bremen 46506
*Francis Leroy Kauffman, Route 3, Box 285, Middlebury 46540
David L. Keefer, Riverwood Farm, Inc., Route 1, Wawaka 46794
*Lester O. Keefer & Sons, Riverwood Farm, Route 1, Wawaka 46794
*Jerry W. Lambrecht, Lambrechts Guernseys, Route 16, Box 20, Bedford 47421
*Paul Lambrecht & Family, Lambrechts Guernseys, Route 16, Box 18, Bedford 47421
Maurice D. Lipply, Grandview Farm, Route 1, Silver Lake 46982
*John L. & Michael J. Loveless, Wawasee Farms, Route 1, Box 448, Cromwell 46732
Donald F. Martin, Sudona Dairy Farm, Route 2, Box 26, Haubstadt 47639
*Guy McFarland & Sons, Guernsiana Farm, Route 1, Box 708, Indianapolis 46227
Erick A. Metzger, Route 2, Box 86, Claypool 46510
*Metzger Farms, Inc., RR 2, Box 88, Claypool 46510
*Gwendolyn Metzger, Route 2, Silver Lake 46982
Maurice E. & Julia A. Metzger, Route 2, Box 86, Claypool 46510
*Jerry W. Miller & Family, 5607N 300W, Huntington 46750
*Dan & Loretta Mithoefer & Family, Lor Dan Farm, P. O. Box 62, Claypool 46510
*Dean Edward Mithoefer, Jualmi Farm, 1911 S. German Church Road, Indianapolis 46239
*Emerson J. Mithoefer & Daughters, Shadylawn Farm, 1614 S. Muessing Road, Indianapolis 46239
Julius Mithoefer & Family, Jualmi Farm, Route 1, Box 75, Claypool 46510
Clifford Parker & Family, Route 4, Box 93, Franklin 46131
*Pasture Haven Farm, Inc., Attn. Harold Yoder, 14104 CR 48, Syracuse 46567
*Robert Pegg & Family, RR 3, Box 189, Bloomfield 47424
Wayne L. Ping, Creekwood Farm, Route 4, Box 153A, Rushville 46173
*Melvin Rekeweg & Sons, Clear View Farm, RR 1, Woodburn 46797
*Lee M. Riggs & Family, Green Ridge Farm, 1161 Volkman Road, Evansville 47711
Rolling Lea Farms, Inc., Route 1, Box 12, Thorntown 46071
Jeffrey D. Ross, Bittersweet Farm, Route 6, Box 14, Shelbyville 46176
Sand Crest Farms, Route 1, Box 190, Clay City 47841
*Herman Schrock, Clover Leaf Farm, 61314 CR 11, Goshen 46526
Kent Schrock, Clover Leaf Farm, 61314 CR 11, Goshen 46526
*James T. Scott & Sons, Hoosierland Farm #2, Route 3, Box 213, Muncie 47302
Terrell E. Sickels & Family, Essex Guernseys, Route 3, Box 167, Winchester 47394
Terrell E. & Gene Sickels & Families, RR 3, Winchester 47394
*Dr. G. W. Snider, Maple Manor Farm, 23901 S. Route 119, Goshen 46526
Charles A. Snow & Son, Leatherwood Farm, Route 13, Box 600, Bedford 47421
*South View Farms, Inc., Route 2, South Whitley 46787
*Forest H. Sparks & Son, For Lou Farm, Route 10, Box 71, Greenfield 46140
Larry J. Steed & Family, Homestead Farm, Route 5, Box 137, Portland 47371
*H. O. Stouder & Sons, Fawn Isle Farm, South Whitley 46787
*Sunny Da Farms, Inc., c/o Joseph Gierhart, Route 1, Box 280, Bryant 47326
Upland Hills Dairy Farm, 5760 S 800 E, Marion 46952
Alva N. & John G. Vestal, Route 4, Madison 47250
B. Eldon Watson, Crescent Guernsey Farm, Route 1, Box 68, Wabash 46992
*Truman Weaver, Yellow Creek Farm, 25202 CR 36, Goshen 46526
*Virgil C. Weaver, Villa Crest Farm, 24417 CR 32 W, Goshen 46526
*Virgil C. & Verl A. Weaver, Villa Crest Farm, 24409 CR 32 W, Goshen 46526
Mr. & Mrs. Eugene Weber, Geneglow Farm, Route 1, Kendallville 46755
Brent L. Wenger, Valley Set Farm, 25386 CR 32, Goshen 46526
*Ronald E. Wenger, Valley Set Farm, 25386 CR 32, Route 3, Goshen 46526
*George Wiesehan & Family, RR 1, Huntingburg 47542
Shirley Wolf, 4242 Payne Koeler Road, New Albany 47150
Keith Wood & family, W Four Farms, RR 1, Box

134, Fountaintown 46130
*Keith A. Young, Dutch Mills Farm, Route 1, Box 310, Pleasant Lake 46779

OTHER STATE MEMBERS

Mark Adam, 27850 CR 28 W, Elkhart 46517
David Alexander, RR 1, Box 317C, Lynn 47355
Herb Anderson, Box 85, Lynn 47355
Lynn Battershell, RR 1, Box 3206, Roanoke 46783
Wayne Berkey, RR 1, Box 9, Claypool 46510
Bob Bridge, P. O. Box 165, Rochester 46975
Robert Buuck, RR 2, Woodburn 46797
Dallas Conder, 6510 S. Breeden Road, Bloomington 47401
James H. Cook, 62727 CR 3 S, Elkhart 46517
Donald E. Dunn, RR 2, Wabash 46992
Everett Eby, 62150 CR 3 S, Elkhart 46517
Dave Gierhart, RR 1, Bryant 47326
Tim Haynes, 1499 CR 40, Auburn 46706
David Hoover, 63513 CR 111, Goshen 46526
Michael Houser, RR 2, Bryant 47326
Robert E. Knox, RR 1, Box 64, Frankfort 46041
Mervel Leffler, 5875 S. 700 E, Marion 46952
Charles Lupinek, 8327 E. Road 400 N, Lafayette 47905
Harley Mast, 66075 CR 37, Millersburg 46543
Cory McFarland, RR 1, Box 708, Indianapolis 46227
David Metzger, RR 2, Box 90, Claypool 46510
Douglas Metzger, 63714 CR 11, Goshen 46526
Duane Metzger, RR 2, Box 89, Claypool 46510
John Metzger, RR 2, South Whitley 46787
Nelson Metzger, RR 2, South Whitley 46787
Mrs. Roger Moser, RR 1, Box 139, Berne 46711
David Paris, RR 1, Box 131, Franklin 46131
Joe W. Pegg, RR 3, Box 183A, Bloomfield 47424
Darl Rock, RR 2, Box 60, Rochester 46975
Merianne C. Shaffer, 612 E. Waterford, Wakarusa 46573
Robert Slevin, 5025 E. Southport Road, Indianapolis 46227
Phillip Sparks, RR 10, Box 70, Greenfield 46140
Ruth Sparks, RR 10, Box 70, Greenfield 46140
Jim Stephenson, 412 Parkview Drive, New Whiteland 46184
Anna Ward, RR 2, Box 1155, Veedersburg 47987
Oscar R. Weaver, 64341 CR 11, Goshen 46526
Carlton Wenger, 62739 CR 11, Goshen 46526
Oscar Wiley, RR 5, Greensburg 47240
Lee Williams, RR 2, Box 111, Veedersburg 47987
Linden Williams, RR 2, Box 199, Silver Lake 46982
Rosemary Williams, RR 2, Box 174, Veedersburg 47987
Woodcrest Farms, RR 1, Box 140, Rossville 46065
Robert Zell, 69206 CR 3, Nappanee 46550

NATIONAL JUNIOR MEMBERS

Jimmy Christy, Route 2, Box 114C, Hope 47246
Lea Ann Christy, Hope 47246
Michael C. Cochard, Route 8, Box 287, Greenfield 46140
*Annette Suzanne Couk, 3811 North County Line Road East, Lafayette 47905
*Kevin Degler, RR 4, Portland 47371
Katherine L. Easterday, Rochester 46975
Kelly Easterday, Route 4, Box 174, Rochester 46975
*Tracey A. Eby, 62137 County Road 3, Elkhart 46517
Christopher Clee Franks, Wawaka 46794
*Sara Jo Gierhart, Route 1, Box 280, Bryant 47326
*Mark A. Hochstetler, Route 2, Box 51, Nappanee 46550
Michael A. Hurst, 24791 CR 40, Goshen 46526
Jan W. Lambrecht, Bedford 47421
*Jason W. Lambrecht, RR 16, Box 20, Bedford 47421
*Jeffrey W. Lambrecht, Bedford 47421
*Jeremy W. Lambrecht, Bedford 47421
Mark Lee, Route 6, Box 497, Muncie 47302
Barry Lipply, Silver Lake 46982
*Julia Beth Lupinek, 8327 E. 400 N., Lafayette 47905
*Rebecca Ann Lupinek, 8327 E. 400 N., Lafayette 47905
*Jeffrey Wayne Miller, 5607 N. 300 W., Huntington 46750

Our Day at the Indiana Classic Sale

Purchased the High-Selling Animal

DUTCH MILLS CHOICE VASE (EX-90 @ 3-01)

7/85 CI: +270M +15F +$43, 91st Pctle.
2-03 319D 2X 12,817M 4.8% 617F 3.3% 422P
MCD +1,664M +62F. Fresh in September with an Able bull. She is one of the breed's first 50, first-lactation Excellents.

Vase's Very Good Dam
DUTCH MILLS DUKES VITA (VG-83)
4-01 312D 2X 12,220M 5.1% 623F DHIR
MCD +1,560M +70F. By Lyrene Prince Duke.

The Grandam Is Also Very Good
DUTCH MILLS L VARIETY (VG-87)
8-00 365D 2X 14,380M 4.3% 612F DHIR

Consigned The Third-High Seller

RICHLANDS SYLVERS ERICA (EX 90 @ 2-08)

This Metzger Farms Sylver daughter was fresh in late May. Her maternal sister is VG-82. Their dam has 600F. This first-lactation Excellent animal is now owned by Mark A. Riggs of Evansville, Indiana.

Sales, like the 10th Indiana Guernsey Classic, are a superb opportunity to invest in future genetics and to merchandise good breeding stock. Show your support for Guernseys . . . buy and sell top quality Guernseys.

RICHLAND FARM

TIM, DAVID AND JAMES HAYNES
0511 CR 40, Garrett, Indiana 46738
David (219) 357-4624 • Tim (219) 357-3464

*Jason Todd Mithoefer, P. O. Box 62, Claypool 46510
*Jennifer Lynn Mithoefer, P. O. Box 62, Claypool 46510
Christopher Oliger, Route 1, Box 222, Cambridge Cty 47327
Tina Paris, RR 1, Franklin 46131
*Mark A. Riggs, Evansville 47700
*Todd A. Riggs, Evansville 47700
*Linda Schrock, Goshen 46526
*Theresa Sickels, Route 3, Box 212, Winchester 47394
*Robert V. Steele, RR 1, Box 67, Wilkinson 46186
Connie Jean Strayer, LaGrange 46761
Lonnie Weaver, Goshen 46526
*Murray Weaver, 25202 CR 36, Goshen 46526
*Judith L. Wenger, 25386 CR 32, Goshen 46526
*Kari J. Wenger, 25386 CR 32, Goshen 46526
*Kent M. Wenger, Goshen 46526
Bruce A. Wible, Route 2, Sullivan 47882
Stacy Wible, Sullivan 47882
Bill Wiesehan, Huntingburg 47542
James Wiesehan, Huntingburg 47542
Perry Alan Wilhelm, Route 1, Box 309, Portland 47331
*Susanne Wilson, Route 3, Box 260, Greenfield 46140
Michelle Young, Pleasant Lake 46779

OTHER STATE JUNIOR MEMBERS

Colby Craig, R 1, Box 18, Bunker Hill 46914
Cory Craig, R 1, Box 18, Bunker Hill 46914
Kimberly Craig, R 1, Box 18, Bunker Hill 46914
Rene Groves, R 3, Box 168, Kokomo 46901
Ryan Groves, R 3, Box 168, Kokomo 46901
Everett Hochstetter, R 2, Box 51, Napanee 46550
Lester Hochstetter, R 2, Box 51, Napanee 46550
Steve Houser, R 2, Bryant 47326
Richard Karst, R 1, Box 97, Pierceton 46562

Page D6

LAMBRECHT GUERNSEYS

Focus on Youth

Show Winners
LAMBRECHT T ELIZA
First-place summer yearling, 1985 Indiana State Fair Open and Junior Shows. Bred by and owned by Jason.

LAMBRECHT TELESTAR LASS
First-place senior heifer calf, 1985 Indiana State Fair Junior Show; fourth, IN State Fair Open Show. Also owned by Jason.

LAMBRECHT LOUIE KIT
Sixth-place junior heifer calf, 1985 Indiana State Fair Junior Show. Bred by and owned by Jeffrey.

1985 IN State Fair First-Place Junior Best Three Females

1984 Junior Gold Star Breeder
Jeffrey Lambrecht
LAMBRECHT DEACONS TINA (VG-86)
3-11 305D 2X 12,990M 5.1% 661F

We are delighted that the next generation of Lambrechts have taken an active interest in the Guernsey breed. Today's youth are tomorrow's future - let's help them in any way we can.

PAUL LAMBRECHT AND FAMILY
RR 16, Box 18, Bedford, IN 47421
Telephone (812) 275-4059

JERRY LAMBRECHT AND FAMILY
RR 16, Box 20, Bedford, IN 47421
Telephone (812) 279-2486

Located five miles East of Bedford on US 50 to the Skelgas Plant. Then go South one mile and East two miles.

INDIANA MEMBERS from Page D5

Bryce Knox, R 1, Box 64, Frankfort 46041
Kimala Knox, R 1, Box 64, Frankfort 46041
Stephen Knox, R 1, Box 64, Frankfort 46041
Ruth Loveless, Route 1, Box 448, Cromwell 46732
Pam Miller, 5607 N 300W, Huntington 46750
Travis Murray, R 3, Winchester 47394
Brian Riggs, 1161 Volkman, Evansville 47711
Adam Sparks, R 10, Box 70, Greenfield 46140
Jennifer Uerkwitz, 500 S 675 E, Lafayette 47905
Anna Ward, R 2, Box 115 E, Veedersburg 47987
Brent Wenger, 25386 CR 32, Goshen 46526
Scott Wilson, R 3, Box 260, Greenfield 46140
Chad Witham, 2280 Elizaville Road, Lebanon 46052

KENTUCKY

OFFICERS
President - Fowler Branstetter, Edmonton
Vice President - Botts Walker, Glasgow
Secretary - Patty M. Holbert, New Haven
Treasurer - Harry Terhune, Harrodsburg

DIRECTORS
Barney Hornback, Elizabethtown
Phillip Perkins, Hardyville
Harry Terhune, Harrodsburg
Stuart Berryman, Nicholasville
Fowler Branstetter, Edmonton
Freeman Brundige, Fulton
Tom Smith, Nicholasville
Botts Walker, Glasgow
Patty M. Holbert, New Haven

NATIONAL MEMBERS
*Joseph W. Allen, Clover Over Farm, Route 1, Sebree 42455
Stuart P. Berryman, Berryman Farm, 2085 Sulphur Well Road, Nicholasville 40356
Bittersweet Farm, Inc., Route 6, Box 212, Franklin 42134
*Roy Fowler Branstetter, Box 221, Edmonton 42129
*Freeman H. Brundige, Aqua Valley Farm, Route 3, Fulton 42041
*Randall Gene Cloe, Wampanoag Farm, Route 2, Berry 41003
*James H. Coffey, Route 4, Box 123, Edmonton 42129
*J. L. Coots, Route 1, Box 313, Finchville 40022
Wayne Gosser, Gosser Guernseys, Route 4, Box 232, Russell Springs 42642
Melvin L. Hochstetler, U Creek Farm, RR 1, Box 184, Allensville 42204
*Barney Hornback, 707 Sunrise Lane, Elizabethtown 42701
*Brian Hornback, Hornback Farm, 707 Sunrise Lane, Elizabethtown 42701
*Bobby Isenberg, Route 1, Box 83, Oakland 42159
Jerome Loy, Route 1, Box 308A, Greensburg 42743
Gordon D. McDowell, Route 2, Magnolia 42757
*Claude B. Newman, Jr., Sunny View Farms, Route 1, Box 409, Philpot 42366
Larry R. Peyton, 943 Unity Road, Harrodsburg 40330
*Glen T. Smith, Jr., Cedar Grove Farm, Route 3, Watts Mill Road, Nicholasville 40356

OTHER STATE MEMBERS
Dr. L. F. Beasley, 320 S. College Street, Franklin 42134
Pam M. Bowling, Star Route, New Haven 40051
James Cloe, Route 2, Berry 41003
Jack & John R. Coots, Finchville 40022
R. D. Elliott, Route 2, Box 337, Fulton 42041
John Hanley, Route 7, Box 433, Frankfort 40601
Patty M. Holbert, Route 2, Box 764-F, New Haven 40051
David Miles, Route 1, Box 12, Bagdad 40003
Vickie McDowell, 188 Surfside Drive #4, Lexington 40503
Donald W. Nunn, Route 2, Hardyville 42746
A. R. Oliver, 3107 Oliver Road, Scottsville 42164
Phillip Perkins, Route 2, Box 305-A, Hardyville 42746
Elmer Stovall, Route 3, Hutcherson Lane, Elizabethtown 42701
Harry & Carolyn Terhune, 3049 N 127, Harrodsburg 40330
Buddy & Sandy Terhune, 3098 N 127, Harrodsburg 40330
Botts Walker, Route 5, Glasgow 42141
Richard L. Walker, Route 2, Box 188, Columbia 42728
Jimmy Williams, 108 Clanton Street, Fulton 42041

JUNIOR OFFICERS
President - Stephen Terhune, Harrodsburg
Vice President - Glen Smith, Nicholasville
Secretary-Treasurer - Paula McDowell, Magnolia

NATIONAL JUNIOR MEMBERS
Scott Adams, Route 1, Box 83, Brodhead 40409
Mary Rose Benton, 11946 Old Lexington Pike, Walton 41094
James Berryman, 2085 Sulphur Well Road, Nicholasville 40356
John Stuart Berryman, 2085 Sulphur Well Road, Nicholasville 40356
*Andrea Kay Branstetter, Box 221, Edmonton 42129
*Emily Dawn Branstetter, P. O. Box 221, Edmonton 42129
Charles Christopher Browning, Route 2, Berry 41003
*Michelle Catlett, Harrodsburg 40330
*James Russell Coffey, Route 4, Box 123, Edmonton 42129
*John Ross Coots, Greenvalley Farm, Route 1, Box 313, Finchville 40022
Jeffery Glyn Costello, Route 4, Box 178, Scottsville 42164
*David Croshaw, Route 1, Box 295, Perryville 40468
*Robert Daniel Fisher, 6813 Old Glasgow Road,

Scottsville 42164
Amy Gosser, Route 4, Box 248, Russell Springs 42624
Joe Gosser, Route 4, Russell Springs 42624
John Gosser, Route 1, Box 284, Russell Springs 42624
Chris Madison, 1070 Old Scottsville Road, Bowling Green 42101
*Todd Madison, 1070 Old Scottsville Road, Bowling Green 42101
Mark McGee, R 2, Box 96, Franklin 42134
Danny Oliver, 2245 Halfway Halifax Road, Scottsville 42164
Brian Penick, Greensburg 42743
Cheryl Jean Penick, Greensburg 42743
Kent Penick, Greensburg 42743
Lori Penick, Greensburg 42743
*Develyn Ann Sargent, Route 6, Cynthiana 41031
*Steve Smith, Nicholasville 40356
Teresa Smith, Route 1, Box 263, Stanford 40484
*James Stephen Terhune, Box 3049, US 127N, Harrodsburg 40330
*Richard Lee Walker, Jr., Route 2, Box 188, Columbia 42728
*Robbie Walker, Route 5, Glasgow 42141

OTHER STATE JUNIOR MEMBERS

Kevin Branstetter, P. O. Box 221, Edmonton 42129
Katie Catlett, Route 8, Harrodsburg 40330
Andy Holbert, Route 2, Box 764-F, New Haven 40051
Bethany Hornback, 707 Sunrise Lane, Elizabethtown 42701
Brooke Hornback, 707 Sunrise Lane, Elizabethtown 42701
Kelly Lawler, Star Route, Buffalo 42716
Jerry Lawler, Star Route, Buffalo 42716
Donna Jo Madison, Route 18, Box 478, Bowling Green 42101
Karl Madson, Route 5, Box 201, Campbellsville 42718
Paula McDowell, Route 2, Magnolia 42757
Laura Perkins, Route 2, Box 305-A, Hardyville 42746
Glen Smith, Route 3, Nicholasville 40356
Michael Smith, Route 3, Nicholasville 40356

TENNESSEE

OFFICERS

President - John Burrows, South Fulton
Vice President - Lee Housley, Riceville
Secretary-Treasurer - Ballard K. Bennett, Ooltewah

DIRECTORS

Lee Housley, Riceville
John Burrows, South Fulton
James D. Carpenter, Moscow
Virgil Calfee, Cleveland
Edwin McKnight, Milton
Caroline McKenzie, Cleveland
Tony White, College Grove
John Strasser, Chapel Hill
Eric Harrell, Bell Buckle

NATIONAL MEMBERS

*John R. Burrow, Route 5, Box 433, South Fulton 38257
*James Davis Carpenter, Route 1, Box 149, Moscow 38057
Kimberly D. Crye, Carr Creek Farms, Route 8, Box 717, Cleveland 37311
*Diamond S Enterprises, Route 4, Box 254, Bluff City 37618
*Melvin E. Freeze, Route 4, Manchester 37355
Sam Grigg, Route 2, Hartsville 37074
*Robert Hale, Jr., Long Meadow Farm, Route 2, Russellville 37860
*Eric D. Harrell, Route 2, Box 37, Bell Buckle 37020
*Claude Lance, Lances Guernseys, Route 2, Sweetwater 37874
*Caroline McKenzie, Carr Creek Farms, Route 8, Box 717, Cleveland 37311
*Edwin McKnight, Route 1, Milton 37118
*Gary R. Mundy, Mundy Dairy, Route 2, Box 119, Speedwell 37870
*B. F. Rutherford, Jr., Bendale Farm, Route 4, Bristol 37620

His Daughters Are Looking Good

FAUVER HILL TEL PLATO

This Maurana Wis Telestar son was born in May 1981. His current indexes are GI: +665M +29F +$91; PI: +594M +27F +$84. We have 23 daughters by this bull. Several are just calving. They look super and are starting out extremely well. We purchased "Plato" from Bernard Pralle of Wisconsin.

Plato's Pedigree

His Gold Star Dam

FAUVER HILL CHOICE PRIDE (EX-90) GSD

7/85 CI: +423M +17F +$55, 99th Pctle., CIT +0.8, CPI +105
6-08 365D 20,730M 4.3% 900F 3.5% 726P
MCD +2,422M +68F +84P. By Choice. Her Winston dam produced 5-3 305D 18,070M 4.7% 854F.

Plato's Sisters

FAUVER HILL MAVERICK PRIZE (80)
7/85 CI: +459M +26F +$73, 98th Pctle., CPI +107
3-05 365D 17,690M 4.9% 866F 3.9% 693P
MCD +2,227M +134F. By Maverick. Plato also has a Deacon sister and two Telestar full sisters in addition to "Promise."

FAUVER HILL TEL PROMISE (87)
7/85 CI: +796M +33F +$106, CPI +185
Number 75 in the breed for CPI
One-Rec. Avg. 18,881M 800F ME
MCD +4,360M +144F. By Telestar.

September RHA 105 Cows 12,689M 4.7% 628F 3.6% 470P

Stop By Any Time!

Metzger Farms, Inc.

MYRON AND GRACE • DAVID AND BETH • LINDEN AND DIANE • DUANE AND PAM
Route 2, Box 88, Claypool, Indiana 46510
Telephone (219) 839-4282

L. F. Steele & Family, Fra Nan Guernseys, 842 Stoneridge Parkway, Lavergne 37086
*Allen W. Stickley, Diamond S Enterprises, Route 4, Box 254, Bluff City 37618
*James Edward Waddell, Nolichuckey Farm, Route 4, Greenville 37743
Lisa Elaine Waddell, Nolichuckey Farm, Route 4, Box 588, Greenville 37743
*Melvin White, Overland Hill Farm, Route 2, Box 98, College Grove 37046

OTHER STATE MEMBERS

Mike Bailey, 3336 Tipton Station Road, Knoxville 37920
C. D. Barnes, Route 3, Morrison 37357
Robert W. Basse, 661 Hill Road, Brentwood 37027
Ballard K. Bennett, 8612 Rancho Drive, Ooltewah 37363
Daniel Bentz, Route 3, Box 441, Cleveland 37311
Mrs. Vicki Bouldin, Route 1, Box 299, Morrison 37357
Charles W. Brown, Route 11, Box 183, Greenville 37743
William Allen Brown, Route 11, Box 183, Greenville 37743
Igean Calfee, Route 9, Box 5, Michigan Avenue, Cleveland 37311
Virgel Calfee, Route 9, Box 392, Cleveland 37311
Clyde D. Chappell, 305 Highfield Drive, Knoxville 37909
L. O. Colebank, 400 Circle Hill Drive, Knoxville 37919
Billy Edmonson, Brentwood 37027
Raymond Fry, Route 1, Box 131, Columbia 38401
William N. Gray, Route 1, Box 478, Dunlap 37327
Paul Hardy, Route 1, Box 231A, Greeneville 37743

Page D8

TENNESSEE MEMBERS from page D7

Haynes Harmon, Route 6, Greenville 37743
Clyde D. Harrison, Route 12, Box 423, Gray 37615
Gale Housley, Route 1, Riceville 37370
John Housley, Route 1, Riceville 37370
Lee Housley, Route 1, Riceville 37370
Billy Long, Route 1, Box 120, Lawrenceburg 38464
Virgil Long, P. O. Box 22, Ethridge 38456
Tom McCall, Route 2, Greenback 37742
Dr. W. M. Miller, Agri Extension Service, University of Tennessee, P. O. Box 1071, Knoxville 37901
Dr. Monty Montgomery, Animal Science Department, University of Tennessee, P. O. Box 1071, Knoxville 37901
W. H. Parsley, Route 1, Rock Island 38581
Mrs. J. Frank Randolph, Carr Creek Guernseys, Route 4, Box 306, Cleveland 37311
Dr. Don Richardson, Department of Animal Science, University of Tennessee, P. O. Box 1071, Knoxville 37901
Roger Roark, Route 5, Lafayette 37083
Thomas E. Roark, Route 5, Lafayette 37083
Joe L. Smith, Route 2, Box 109, Summertown 38483
Mary E. Sowerby, Route 1, Box 297, New Market 37820
Ray Spann, Agric. Extension Specialist, University of Tennessee, 605 Airways, Jackson 38301
Leland Stanfield, Tapling AI Services, Route 10, Galyon Lane, Knoxville 32920
John Strasser, Route 2, Chapel Hill 37046
Ennis C. Wallace, Sr., Route 2, College Grove 37046
Tony White, Route 2, College Grove 37046
Jim Wilson, Collierville 38017

Pennyrile Pinchers'

1985 High Herd For Milk On DHIA

Our First Excellent

PENNYRILE RENO DARLENE (EX-90)
2-07 144D 7,834M 277F RIP
Sired by Maple Dawn Jupiter Reno.

Other High Scorers

PENNYRILE H H KINGS FERN (VG-88)
3-03 283D 13,350M 4.2% 560F RIP
By Happy Hill King.

PENNYRILE PHAROAHS MELINDA (VG-88)
3-01 177D 10,224M 345F RIP
Sired by Pennyrile Deacons Pharaoh.

PENNYRILE PHAROAHS JUNE (VG-86)
2-10 286D 11,241M 4.4% 496F RIP
Also sired by Pharoah

August 1985 Appraisal Average 42 cows 81.1 points.

September RHA 40 cows 14,611M 4.4% 641F

Currently using Dutch Mill Telestars Fayette, Maurana Wis Telestar, Maple Dawn Jupiter Reno and young sires.

Visitors Are Welcome

PENNYRILE GUERNSEY FARM
MELVIN AND ELMER HOCHSTETLER
RR 1, Box 184, Allensville, Kentucky 42204
Telephone (502) 483-2900

NATIONAL JUNIOR MEMBERS

*James W. Bond, IV, Morristown 37814
*Kip Brown, 438 Spruce Street, Morristown 37814
Jennifer Lynn Burrow, South Fulton 38257
Tracy Burrow, Route 5, South Fulton 38257
Glenn Edward Calfee, Route 9, Box 392, Cleveland 37311
Kevin Lee Collette, Chuckey 37641
Deanna Compton, Route 2, Box 272, Bell Buckle 37020
Tracy Lynn Compton, Bell Buckle 37020
*Loretta Goodrich, Hartsville 37074
Valerie Goodrich, Route 2, Hartsville 37074
Becky Griffith, Route 7, McMinnville 37110
Henry Forrest Grigg, Jr., Hartsville 37074
Jeffrey Hamrick, Strawhill Road, Route 1, Box 138, Cleveland 37311
Diannia Gail Haney, Route 2, Box 191, Cleveland 37311
Hubert J. Haney II, Route 9, Box 716, Cleveland 37311
Kimberly Sue Haney, Route 9, Box 270, Cleveland 37311
Ronald Harry Henderson, 89 Moody Street, Martin 38237
Philip Mike Hickman, Route 3, Box 225, Cleveland 37311
Travis Lynn Holt, 4467 Brochland Drive, Morristown 37814
Todd Houston, Route 2, Cleveland 37311
Scott Lance, Route 2, Sweetwater 37874
*Barry Long, Lawrenceburg 38464
Bradley Long, Route 1, Box 120, Lawrenceburg 38464
Brent Long, Lawrenceburg 38464
*Brian Long, Lawrenceburg 38464
Charles Steven Long, 4295 Julian Avenue, Morristown 37814
Sam Long, 4295 Julian Avenue, Morristown 37814
*Steven Long, P. O. Box 22, Ethridge 38456
Melissa Michael, 5001 Fred Marshall Road, Russellville 37860
Phillip Douglas Prater, Route 7, Box 267, McMinnville 37110
Rebecca Price, 5778 Long Creek Road, Morristown 37814
*Buddy Shipley, Route 1, Box 104, Philadelphia 37846
*Jason P. Smith, Route 2, Box 109, Summertown 38483
Phillip Lee Smith, Route 2, Box 109, Summertown 38483
Nicholas L. Stickley, Route 4, Box 254, Bluff City 37618
Leo Strasser, Route 2, Box 163, Chapel Hill 37034
*Toby Strasser, Route 2, Box 163, Chapel Hill 37034
Amy Lea Waddell, Greeneville 37743
M. Jeannine Ward, Route 17, Kingsport 37664
Alan Wilson, Route 3, Box 59, Collierville 38017
Michael Wayne Wilson, Collierville 38017
Jeffrey Lynn Young, Route 11, Kingsport 37663

OTHER STATE JUNIOR MEMBERS

Johanna Jean Agee, Box 351, Alexandria 37012
Katie Allison, Bell Buckle 37320
Robert Allison, Bell Buckle 37320
Robert Bond, Route 2, College Grove 37046
Kelly Calvin, Route 2, Englewood 37329
Phillip Claybrook, Route 1, Martin 38237
Tonya Fly, Route 4, Box 188, Pulaski 38478
Bren Gilreath, Route 2, Grove Creek Road, Franklin 37064
Denise Lamon, Route 6, Box 821, Cleveland 37311
Douglas E. Moyer, P. O. Box 714, Murfreesboro 37130
Shawana Rader, c/o General Rader, Parrotsville 37843
Kim Starnes, Route 4, Manchester 37355
Carey Teal, Route 3, Box 54, Morrison 37357
**Denotes state member also.*

Strong Cow Families Are Our Trademark

THE "LILLIAN" FAMILY

A Fourth-Generation Excellent

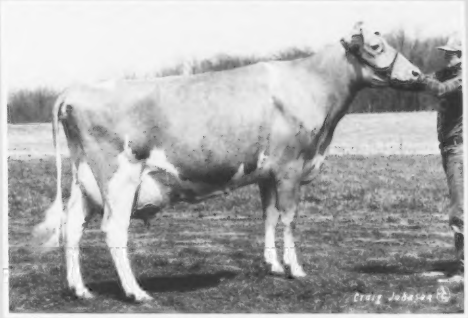

VILLA CREST E LEIGH (EX-91)
7/85 CI: +575M +.04% +31F +$89, 99th Pctle.
2-06 305D 2X 16,450M 5.0% 815F
4-02 258D 2X 17,741M 4.9% 873F 3.4% 608P RIP
MCD +6,567M +297F. By T H Emory and bred to Juggler. 1983 HM All-American Senior Two-Year-Old Cow. Should be on the next high-CPI list. She has a Lyrene Financier daughter.

Leigh's Dam - A Third-Generation EX

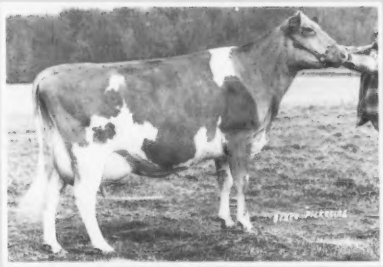

VILLA CREST L LEVITY (EX-91)
6-02 305D 2X 19,810M 5.9% 1,171F
At 11 years of age, she is still in the herd and bred to T H Emory again. Has two VG daughters as well as two brothers being used . . . Top Credit and Top Finance. Her dam "Lace" was EX-93 with 803F. The next dam, "Lillian," was EX-92 with 1,155F.

Leigh's own performance and her strength of pedigree make this fourth-generation Excellent an outstanding "bull-mother" prospect. ***Already available . . .*** *semen from her full brother, Villa Crest Electra, that is being used heavily at Villa Crest.*

VILLA CREST FARM
VIRGIL C. WEAVER • VERL A. WEAVER
(219) 875-7033 • (219) 875-7512
24409 CR 32W, Goshen, Indiana 46526
Farm is located on County Road 32, five miles west of Goshen between Roads 11 and 13.

SOLD

She Topped The IN Classic Sale

DUTCH MILLS CHOICE VASE (EX-90)
7/85 CI: +270M +15F +$43, 91st Pctle., CIT +1.1, CPI +92
2-03 319D 2X 12,817M 4.8% 617F 3.3% 422P
This Choice daughter sold, bred to Able, to Tim, David and James Haynes of Garrett, Indiana. "Vase" is one of the first 50, first-lactation Excellents of the breed. She is backed by two Very-Good dams, both with over 610F.

We are very happy to have bred this Excellent Choice daughter. Our thanks and best wishes go to her new owners.

DUTCH MILLS FARM
KEITH YOUNG
Route 1, Pleasant Lake, IN 46779
Telephone (219) 475-5752
The farm is six miles West, four miles South of Angola.

GUERNSEY CHRISTMAS CARDS!

ORDER NOW AND SAVE

These one-of-a-kind, full-color Christmas cards feature the Guernsey nativity scene that appeared on the December 25, 1984 *Journal* cover. Matching envelopes are included.

10 cards..... $5
25 cards..... $10
Postage & Handling - $1 for 10, $2 for 25

Enclosed is $_____ for _____ cards plus postage & handling

Name_____

Address_____

_____

Mail to AGCC, P.O. Box 27410, Columbus, OH 43227. (614) 864-2409.

Wampanoag Wrap-Up

Number 58 For CPI

MUNGLES CHOICE SUZAN (EX-92)
7/85 CI: +736M +31F +23P +$99, 99th Pctle., CIT +1.7, CPI +195
4-10 305D 2X 19,490M 755F 684P
MCD +5,916M +242F +225P. By Choice.

Her Son Sold At The Golden Genetic Classic

WAMPANOAG FAYETTE SMOKEY
Semen will soon be released by Tri-State Breeders on this Fayette son with 7/85 GI: +807M +28F +$96; PI: +605M +20F +$69. He is now owned by the Smokey Syndicate.

Premier Breeder & Exhibitor 1985 Kentucky State Fair

Reserve Grand Champion Female
WAMPANOAG EMORY LACY (EX-90)
2-06 97D 4,890M 172F 157P RIP
Proj. 305D 13,170M 531F 422P
First senior two-year-old cow. By T H Emory.

August 1985 Appraisal Results 3 90s, 22 80s, 8 70s
33 Cows Averaged 82.52 Points

WAMPANOAG FARM
MR. AND MRS. JAMES CLOE AND FAMILY
Route 2, Berry, Kentucky 41003 • Telephone (606) 234-1794

One-Record MCDs That Average +4,530M +210F

In The Breed's 99th Pctle.

AQUA VALLEY MAV RITA (NA)
7/85 CI: +434M +.11% +33F +$84
2-05 299D 2X 16,648M 4.7% 789F RIP
MCD +4,980M +335F. Her extended 365-day record is 19,000M. "Rita" is still milking 40 pounds per day. By Maverick and due January 24 to Big Tex. Her VG dam has 3-5 305D 18,320M 4.8% 877F. Contact us if interested in her offspring.

Very Good 86 @ 3-03

AQUA VALLEY THF AMANDA (VG-86)
7/85 CI: +423M +13F +$48, 93rd Pctle., CIT +1.9, CPI +122
2-05 305D 2X 16,450M 4.4% 729F
MCD +4,684M +159F. By Wal Jean T H Fayvor. Her 89-point dam made 4-9 305D 21,090M 804F.

A Junior Two-Year-Old With 834F

AQUA VALLEY D F JANEY (VG-84)
7/85 CI: +228M +18F +$45, 92nd Pctle., CIT +1.5, CPI +106
2-06 309D 2X 17,570M 4.7% 834F
MCD +4,406M +233F. By Fayvor. She is out of an 86-point Gold Star Dam with 305D 20,470M 867F.

Over 19,000M First Record

AQUA VALLEY DF CARLA
2-06 356D 2X 19,450M 4.1% 795F
MCD +4,050M +113F. By Fayvor. Her dam's best effort was at 5-10 305D 17,310M 4.4% 753F.

These four ladies contribute to the high-DHIR herd in Kentucky for the fifth, consecutive year! We would like to thank Dave and Linda Cochard of Union, MO and Rick Elliott and James Williams of Fulton, KY for giving us the opportunity to work with their animals.

AQUA VALLEY FARM

FREEMAN BRUNDIGE AND FAMILY
Route 3, Fulton, Kentucky 42041
Telephone (502) 355-2621

LAND OF LINCOLN GUERNSEYS

EX-91 At 3-01

Photo by Mary Lippert

WAGNERS EMORY BILLIE

CPI +205 • Number 44 in the Breed

2-09 365D 16,270M 4.7% 765F MCD +5,204M +217F. The first, first-lactation 91-point Guernsey cow.

Seventh in the breed for average final score with 21 cows averaging 84.48 points.

WAGNER'S GUERNSEY FARM
Audrey D. Wagner
R 1, Box 42, Marissa, IL 62257
Telephone (618) 295-2992

Rankin Guernsey Herd

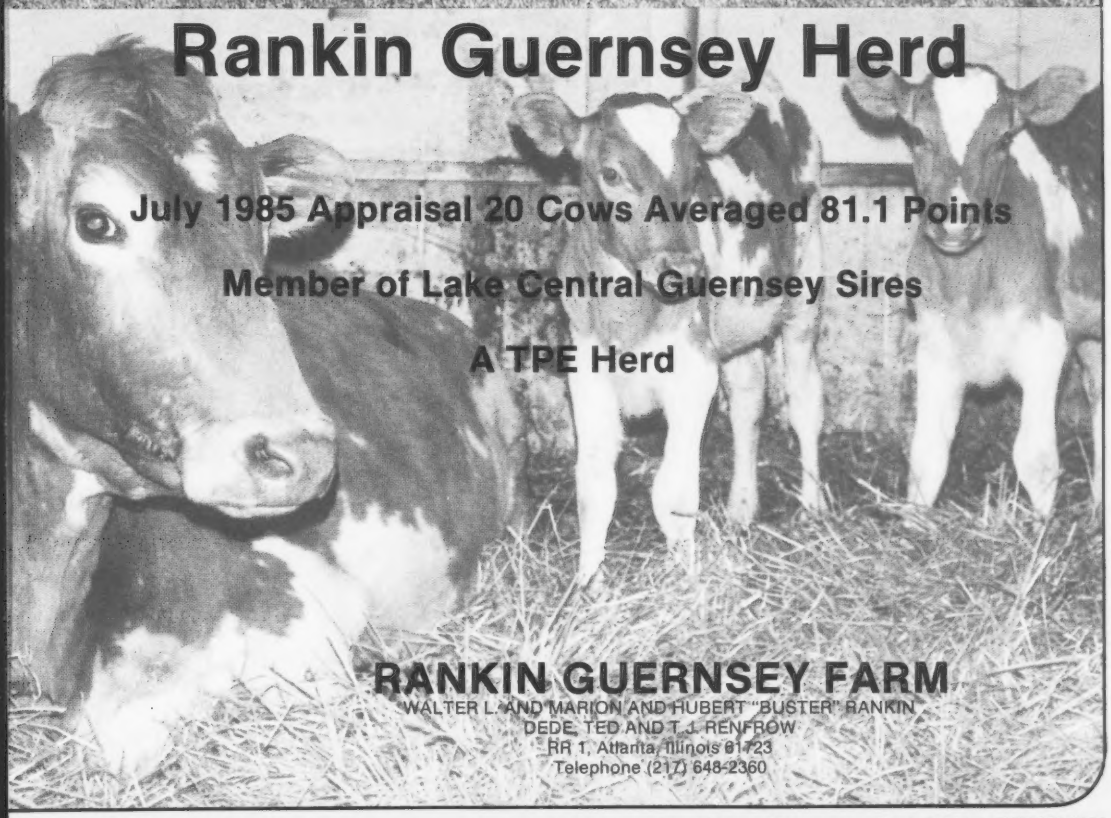

July 1985 Appraisal 20 Cows Averaged 81.1 Points

Member of Lake Central Guernsey Sires

A TPE Herd

RANKIN GUERNSEY FARM

WALTER L. AND MARION AND HUBERT "BUSTER" RANKIN
DEDE, TED AND T. J. RENFROW
RR 1, Atlanta, Illinois 61723
Telephone (217) 648-2360

HOME OF THE NEW WORLD PRODUCTION CHAMPIONS
"BLOSSOM"—37,860M "MAXINE"—1,737F

HOOSIER GUERNSEYS

Over 600F And Among The Breed's Top 10 Percent

SOUTH VIEW TELESTAR TISH (VG-80)
7/85 CI: +674M +23F +21P +$81, 98th Pctle., CPI +130
3-02 288D 2X 15,240M 4.4% 671F 3.6% 522P
MCD +5,571M +190F +157P. By Telestar.

SOUTH VIEW DANDY TESS (D)
7/85 CI: +682M +15F +14P +$68, 97th Pctle.
3-01 364D 2X 17,620M 4.2% 746F 3.4% 594P
MCD +4,098M +118F +86P. By Fabian Dandy.

GOLDEN DELL CHOICE PENELOPE (VG-85)
7/85 CI: +571M +16F +$83, 96th Pctle., CIT +0.9, CPI +120
4-06 305D 2X 17,530M 681F 511P
MCD +4,691M +94F +63P. By Choice.

SOUTH VIEW CHOICE CLOVER (D-79)
7/85 CI: +225M +16F +$42, 91st Pctle.
One-Rec. Avg. 305D 2X 16,349M 724F ME
MCD +4,313M +154F +128P. By Choice.

SOUTH VIEW FERNELL TALLY (D-77)
7/85 CI: +302M +13F +10P +$41, 90th Pctle.
2-02 305D 2X 11,930M 5.1% 604F
MCD +2,618M +160F. By Top Hornets Fernell.

Always A Good Tester
SOUTH VIEW P N CLEMATIS (D)
7-04 305D 2X 16,800M 5.1% 864F 3.6% 610P
6-03 336D 2X 17,460M 5.5% 962F 3.9% 689P
5-01 305D 2X 13,370M 5.7% 756F
4-01 305D 2X 15,390M 5.0% 773F
MCD +1,453M +121F +105P. By Yellow Creek Choice Noble.

SOUTH VIEW FARMS, INC.
450 W & 950 S, West of South Whitley 2½ miles, North ½ mile.
THE METZGERS • RR 2, South Whitley, Indiana 46787
Loren & Olive (219) 723-5754
John, Beth, Steve & Jill (219) 723-5541
Nelson and Lynn (219) 723-5413
Herdsman - Jim, Pat & Amanda Grosse (219) 723-5725

INDIANA

INDIANA GUERNSEY BREEDERS ASSN
R 2, Box A202
Silver Lake, Indiana 46982
Telephone (219) 982-8100

Six Ways To Profit

An Elite Cow
BENIGN CHOICES BANDY MARLENE (D-79)
7/85 CI: +248M +33F +$73, 98th Pctle., CPI +96
5-07 305D 15,730M 5.8% 915F 4.2% 654P
4-06 321D 14,370M 5.9% 851F 3.9% 565P
3-05 305D 11,710M 5.9% 689F
2-05 305D 12,890M 5.7% 739F
MCD +1,825M +243F +120P. By Choice.

An Excellent Cow
RIVERWOOD QUANTITYS NELLIE (EX-90)
4-08 219D 16,473M 4.6% 753F 3.2% 525P RIP
Proj. 305D 19,214M 854F 611P ME
MCD +2,465M +83F. By Quantity.

Four Producers Over 725F
RIVERWOOD QUANTITYS BILLIE (D-78)
7/85 CI: +137M +17F +$38, 89th Pctle.
4-09 288D 15,550M 5.0% 775F
MCD +2,631M +191F. By Quantity.

RIVERWOOD QUANTITYS PEG (VG-80)
2-09 305D 14,740M 5.5% 811F
MCD +3,187M +192F. By Quantity.

RIVERWOOD PREMIERS NERISA (VG-80)
3-05 319D 14,070M 5.3% 749F 3.9% 547P
2-07 305D 15,340M 5.3% 810F
By Premier.

RIVERWOOD QUANTITYS MINUET (VG-84)
3-08 303D 13,820M 5.3% 726F
MCD +2,637M +159F. By Quantity.

October 1985 RHA 45 Cows
13,263M 4.9% 658F 3.7% 489P

A TPE Herd • Member of Lake Central Guernsey Sires

Riverwood Farm Inc.
THE KEEFERS
Route 1, Wawaka, IN 46794
Forrest and Janet
Nathan & Sarah
Phone (219) 761-2852
Lester and Kay
Phone (219) 761-3701

An Excellent Two-Year-Old

. . . With Over 720F

VALLEY SET FAYVOR JULIE (EX-90 @ 2-6)
7/85 CI: +413M +.01% +20F +$60, 96th Pctle.
2-02 320D 14,430M 5.0% 721F 3.3% 477P
3-02 44D 2,863M 5.1% 147F RIP
MCD +2,399M +149F. By Fayvor. Has daughters by Ron and Telestar.

Julie's Gold Star Dam

VALLEY SET M JUDY (VG-88) GSD
7/85 CI: +871M +27F +$100, CIT +0.5, CPI +168
Number 136 in the breed for CPI
3-03 365D 2X 23,530M 4.3% 1,015F
4-09 305D 2X 17,950M 4.3% 770F
MCD +6,933M +168F. By Maverick. Due in April to T H Emory. Judy's dam is a VG-87 Gold Star Dam by Chiefs Billy with 5-2 365D 19,020M 5.0% 959F.

An outstanding individual with a super pedigree, "Julie" will be one to watch for in the future.

VALLEY SET FARM
REGISTERED GUERNSEYS

Premier Beeder of National Guernsey Shows 10 Times

RONALD WENGER AND FAMILY
25386 CR 32, Goshen, Indiana 46526
Telephone (219) 875-7366

Indexes In The 90th Pctle.

BROWN BROOKS CHOICE INKA (VG-85)
7/85 CI: +333M +.06% +22F +$59, 96th Pctle., CPI +92
5-01 305D 2X 14,360M 4.8% 691F
MCD +3,277M +155F. By Kellogg Minnies Choice.

Inka's Daughter - LIZDAN HILL TJ INEX (NA)
7/85 CI: +372M +10F +$40, 90th Pctle.
2-03 305D 2X 12,980M 4.0% 524F
MCD +2,962M +96F. By Lone Palm T H Jupiter.

Another High-Indexing Cow

LIZDAN HILL WIST DOLLY (VG-80)
7/85 CI: +302M +23F +$58, 95th Pctle., CIT +0.5, CPI +104
Two-Rec. Avg. 305D 14,320M 683F ME
MCD +1,957M +124F +70P. By Maurana Wis Telestar.

Stop by and visit Lizdan Hill Guernseys on your way to or from the 1986 national convention. We are just 30 minutes away from Peoria!

Lizdan Hill Guernseys
Stewart Hybrids
Seed Corn - Field Seeds
DANA STEWART AND LARRY LAMPHERE
Princeville, Illinois 61559
Telephone (309) 385-4832

BUILDING ON COW FAMILIES

HF FABS SOLLI (D)
Five-Rec. Avg. 305D 2X 11,861M 487F ME
MC Deviation +2,933M +62F +109P. Sired by Fabian and bred to T H Emory.

Solli's Daughter In The Breed's 96th Pctle.
THIS LL DO FRE JOLLI (D-77)
7/85 CI: +675M +12F +15P +$62, 96th Pctle., CPI +92
2-00 305D 14,010M 540F DHI
3-05 305D 13,270M 536F DHI
MC Deviation +6,064M +156F +142P. By Land of Living Transfer Freebe. Fresh in August with a Fashion heifer.

The Third Generation
THIS LL DO BVTD JOYCE
2-03 Proj. 305D 13,127M 535F
By Top Demand and bred to Volcano. She has a six-month-old Cora Hollirex daughter in the herd.

THIS LL DO DAIRY FARM

BOBBY, STEVEN AND RONNIE HOPKINS
Route 3, Box 142, Sheridan, Indiana 46069
Telephone (317) 896-2662

JAKE

MAGS•LCGS•DGS•WGS

One of Three Ron Sons Being AI Proven

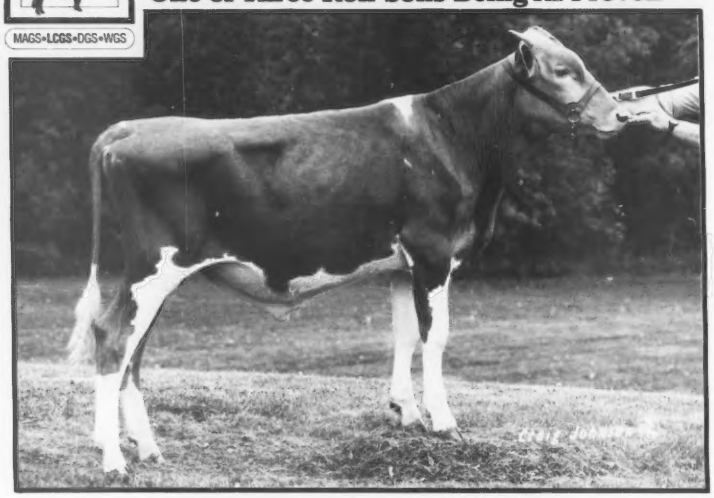

CARR CREEK RON JAKE (1G169)

7/85 GI: +838M +17F +$80, PDT +2.4, PTI +182; PI: +504M +2F +$34, PDT +1.3, PTI +85. This Idle Neer Rondas Hornet son is being proven through LCGS and Noba/Allied Genes.

Jake's Grand Champion Dam

CARR CREEK UP JOYCE (EX-93) GSD

7/85 CI: +688M +30F +$94, 99th Pctle., CIT +2.5, CPI +207

Number 38 in the breed for CPI

4-11 305D 2X 19,990M 847F DHIR

3-09 305D 2X 19,930M 858F DHIR

2-07 305D 2X 16,870M 697F DHIR

MCD +7,140M +279F. By Welcome In Uppermost. Grand Champion, 1984 TN State Fair. Fresh in November to the service of Admiral. She has a Telestar daughter due in January.

Joyce's 19,000-Pound Maternal Sister

CARR CREEK LADD JOCK (EX-90)

7/85 CI: +392M +10F +12P +$41, 90th Pctle., CIT +1.5, CPI +99

2-01 365D 2X 19,730M 821F DHIR

3-04 267D 2X 17,689M 582F RIP

Proj. 305D 2X 19,423M 642F Act.

MCD +5,539M +150F +213P. By Lavon Farm T H Lad. She is bred to Admiral. Their dam is a Very Good, P Leader daughter with three records over 615F. Next dam is VG-86 with 3-2 312D 14,200M 4.7% 662F.

On August 29 Kim married John Paul Lewis, Jr. who is employed by Lewis and Son Farm Machinery.

CARR CREEK FARMS

DEAN AND CAROLINE McKENZIE

Route 8, Box 717, Cleveland, Tennessee 37311

Telephone (615) 479-3997 or (615) 472-0690

Get Freestalls in Shape For Winter

Fall is a good time to tend to freestalls in need of more fill or other repairs. One of the major stresses on dairy cows during winter is confinement under wet, cold and muddy conditions. During such periods, feet seldom get a chance to dry and hoof problems can and sometimes do result.

It is especially important for cows to lie down and let their feet dry during long, confinement periods under wet conditions. If freestalls are not filled properly or are not as comfortable as they could be, then cows may not use them. During winter the exercise lot is not a very attractive alternative, so some cows may spend unnecessary amounts of time on their feet in wet conditions. This can cause hoof health to deteriorate, retarding expression of estrus and reducing feet consumption, which will lower milk yield and reduce the milk check.

Keep freestalls in good condition. The returns are well worth the effort.

DAN-BA-LEE GUERNSEYS
DAN AND ROBERT BAKER
RR 2, Middletown, IN 47356
(317) 533-6203 or 533-6230

LOCUST HILL FARM
James S. Terhune • Harry Terhune, IV
3049 US 127N, Harrodsburg, KY 40330
Phone (606) 865-4022 or 865-4048

"New Home of Clover Over Guernseys"
6 EX, 32 VG, 24 D
RICHARD L. & DICKY WALKER
Route 2, Box 188, Columbia, KY 42728
Telephone (502) 384-2284

ILLINOIS . . . The Place To Mix In '86
See You In Peoria!
MUEHLING MEADOWS
"Corn, Cows, Cackleberries and Cheese"
Cissna Park, Illinois 60924
RICH AND MARY MUEHLING
Phone (815) 457-2265
GREG, LINDA, CARRIE, RACHEL & RITA
Phone (815) 457-2354

LAKE CENTRAL GUERNSEY SIRES
Six proven bulls average PD +356M +7F +$35 — the highest of all Guernsey sire-proving groups.

OUR FIRST EXCELLENT!

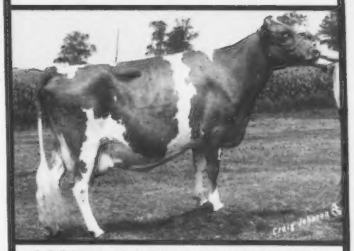

CORNER GROVE T FLOY (90) GSD
7/85 CI: +714M +.07% +42F +$117, 99th Pctle., CIT +0.4, CPI +202
Number 45 in the breed for CPI
3-09 365D 20,200M 4.9% 998F
5-02 365D 20,870M 4.9% 1,015F
MCD +4,910M +250F. Will be bred to Admiral.

Floy's 86-Point Daughter

CORNER GROVE M FLO (VG-86)
7/85 CI: +822M +36F +$113, CPI +186
Number 72 in the breed for CPI
1-11 365D 16,320M 4.5% 736F
MCD +7,124M +289F. By Telestar Matt. Bred to Admiral.

***Flash!** Floy's Admiral bull calf is available. Contact us for more information.*

CORNER GROVE FARMS
DAVID WITHAM
2280 Elizaville Rd., Lebanon, IN 46052
Barn Telephone (317) 482-5827
Home Telephone (317) 482-6409
Visitors Welcome. Farm is ½ mile Northeast of Lebanon, Indiana.

Third-Place Junior Calf 1985 NGS-Madison
PECKS FRANKS GENEVA
Sired by Spring Walk B T Frank.
Born March 1, 1985.
Visitors Welcome
JIM AND CAROL BOESCHE
2509 W. Keslinger Rd., DeKalb, IL 60115
Telephone (815) 758-2081
Four miles S of DeKalb, then three miles W of Route 23 on Keslinger Road.

Advertisers

American Guernsey Cattle Club **D9**
Aqua Valley Farm D10
Ask Mr. Foster D16
Branstetter Dairy ..... **DIII Cover**
Boesche, Jim & Carol D15
Carr Creek Farm **D14**
Century Genetics ..... DII Cover
Corner Grove Farms, Inc. D15
Dutch Mills Farm **D9**
Illinois GBA **D4**
Laeschs Reg. Guernsey Farm **D15**
Lake Central Guernsey Sires D15
Lambrecht Guernseys D6
Lane View Farm D2
Lizdan Hill Guernseys D13
Locust Hill Farm D15
Lor-Dan Guernseys D15
Metzger Farms, Inc. **D7**
Muehling Meadows D15
Myown Guernseys D1
Pennyrile Guernsey Farm **D8**
Rankin Guernsey Farm **D11**
Richland Farm D5
Riverwood Farm, Inc. D12
Roes-Mor Farm D3
Rolling Lea Farms, Inc. D15
South View Farms, Inc. **D12**
This LL Do Dairy Farm **D13**
Valley Set Farm **D13**
Villa Crest Farm D9
Wagner's Guernsey Farm **D11**
Walker, Richard D15
Walnut Corner Farm D15
Wampanoag Farm D10
Yellow Creek Farm ..... **DIV Cover**

"Breeding The Kind That Pay In Every Way"
ROLLING LEA FARMS, INC.
DAVE AND ROBIN HAAG
RR 1, Box 12, Thorntown, IN 46071
(317) 436-7057

Visitors Welcome
LOR DAN
GUERNSEYS
DAN & LORETTA MITHOEFER & FAMILY
P.O. Box 62, Claypool, IN 46510
Telephone (219) 566-2333

We are 40 miles from Peoria . . . The Place To Mix In '86!
Laesch's Reg. Guernsey Farm
ROGER AND THERESA LAESCH
RR 1, Bloomington, Illinois 61701
Telephone (309) 724-8035

Premier Exhibitor
1985 NGS-Madison
WALNUT CORNER FARM
"Where The Search For Superiority Never Ceases"
Route 1, Bismarck, IL 61814
Robert Lindsey (217) 759-7821
Ray, Kay and Travis (217) 759-7190

Travel "Down Under"

Tour of Australia—Optional Tour to New Zealand

Fifth World Guernsey Conference
March 10 - March 26, 1986

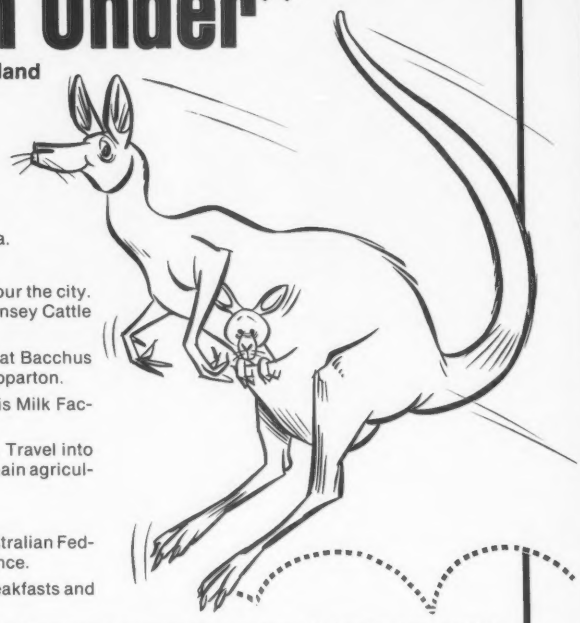

Australia Tour

March 10	Leave the West Coast by plane for Sydney, Australia.
March 11	Cross International Dateline . . . lose a day.
March 12	Arrive in Melbourne where guide will meet group. Tour the city. Cocktail party to meet Victorian Branch of the Guernsey Cattle Breeders of Australia.
March 13	Meet other World Guernsey Conference delegates at Bacchus March Artificial Insemination Center. Travel to Shepparton.
March 14	Visit Lister's Stud (purebred cattle farm) and the Ibis Milk Factory. Rest of the day sightseeing in Shepparton.
March 15	Attend Tatura Feature Show. Lunch at fairgrounds. Travel into New South Wales and spend the night in the area's main agricultural center of Wagga Wagga.
March 16	Overnight farm visit in Wagga Wagga area.
March 17	Visit Bowman Salesyards, township of Yass and Australian Federal Capital, Canberra. Official opening of Conference.
March 18-20	Conference meetings and tours in Canberra. All breakfasts and lunches included along with March 20 dinner.
March 21	Leave Canberra. Lunch at "Wool-Away" Wool Shed. Afternoon bus tours. Stop at Berry AI Center. Stay night in Nowra.
March 22	Visit Illawarra Stud Farm. Travel through third-largest city, Wollongong, on way to Sydney.
March 23	Morning tour of Sydney with lunch on boat cruise of Hawkesbury River. Afternoon visit to Ku-Ring-Gai-Chase and Koala Park. Return to Sydney.
March 24	Royal Easter Guernsey Show and/or sightseeing in Sydney. Breed sale in evening.
March 25	More Royal Easter Show. Afternoon cruise of Sydney Harbor with lunch on board. Farewell Dinner hosted by New South Wales Branch of Guernsey Breeders Society.
March 26	Travel back to the United States.

Optional Tour to New Zealand

March 26	Fly from Sydney to Christchurch, the South Island of New Zealand. Meet guide and relax.
March 27	Visit Lincoln College, Deer Farm and local farms. Return to Christchurch.
March 28	Travel to highest peak in New Zealand, Mt. Cook. Spend night in Queenstown.
March 29	Tour The Remarkables Mountain Range and Walter Peak Sheep Station by boat.
March 30	Fly back to the USA.

Special Features

- Travel with a congenial group of Guernsey breeders and meet Guernsey enthusiasts from all over the world.
- See several agricultural attractions.
- Free time for shopping and other activities.
- Many meals included.
- Should be a tax-deductible expense for Guernsey breeders—check with your tax advisor.
- Travel on regularly scheduled airlines and/or by deluxe motorcoach and boat.

The reservation deadline is December 31, 1985. The $200 deposit is refundable until January 31, 1986. The tour of Australia will be $2,594. Added cost for New Zealand trip is approximately $400. Reserve your space on this tour NOW to take advantage of special tour options . . . first come, first served. Limit to 40 people.

For More Information And To Make Reservations Contact

ASK MR. FOSTER TRAVEL
(Farm Tour Division)
2 Berea Commons, Berea, OH 44017
Toll-free number 1 (800) 321-3036
In Ohio, call collect (216) 243-8200

AMERICAN GUERNSEY CATTLE CLUB
2105-J South Hamilton Road
P.O. Box 27410, Columbus, OH 43227
Telephone (614) 864-2409

It's Show Time!

Junior Best Three Females - NGS - and NJS - Madison

Junior Yearling Heifer
BRANSTETTER DEACON TESS
First, KY State Fair, TN State Fair; second, Mid-South Fair; fifth, NGS-Madison. 1984 Unanimous All-American and Jr. All-American Junior Calf. By Deacon.

Junior Yearling Heifer
BRANSTETTER DEACON BROOKIE
First, NJS-Madison, Mid-South Fair Jr. Show; second, TN Valley A&I Show; third, TN State Fair; fourth KY State Fair and Mid-South Fair. Also by Deacon.

Senior Yearling Heifer
BRANSTETTER TRAILBLAZER QUEEN
First, jr. champion, Mid-South Fair open and jr. shows; first, res. jr. champion, TN State Fair; second, NJS-Madison, KY State Fair; third, NGS-Madison. 1984 Unanimous All-American and Jr. All-American Senior Calf. By Trail Blazer.

Other Top Show Finishers

TN State Fair Junior Champion
ISENBERG RON GLEEM
First senior calf, res. jr. champion, KY State Fair, Mid-South Fair; second, NGS-Madison. By Idle Neer Rondas Hornet.

Second Jr. Calf, NJS-Madison
BRANSTETTERS DEACON BETTY
Second junior calf, TN State Fair; third, KY State Fair, Mid-South Fair and seventh, NGS-Madison. By Deacon.

Grand Champion KY Youth Show
LANE VIEW PE CLEO (VG-85)
First four-year-old cow, KY State Fair Jr. show; fifth, KY State Fair. Nominated for 1984 Jr. All-American three-year-old cow. By Prince Extra.

Type and Production Winner
HICKORY GROVE TELE DARLING (VG-87)
First and show production winner, KY State Fair Jr. Show; first, KY Jr. Show, KY State Fair 4-H Show; second KY entry, KY State Fair, fourth, KY State Fair. By Telestar.

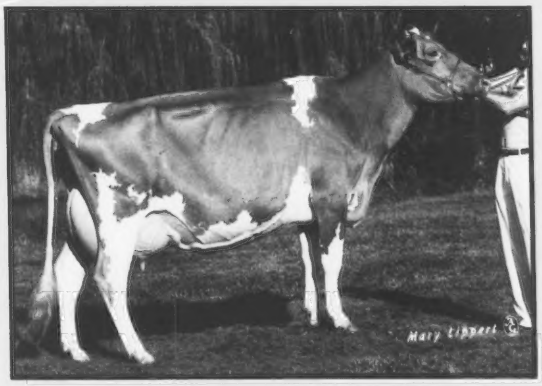

CLARA (EX-92)

4-03 365D 2X 24,470M 998F
1984 Jr. All-American, Res. All-American Four-Year-Old Cow; 1983 Res. All-American Three-Year-Old Cow; 1982 Honorable Mention All-American Jr. Two-Year-Old Cow; 1981 Reserve All-American Junior Yearling Heifer. Her Ron summer yearling was third at the KY State Fair. "Clara" already has four daughters in the herd and eight ET pregnancies by Fayette and/or Top Hornet.

Flash! *14 cows scored for the first time averaged 84.6 points — 1 90, 13 80s!*

Show time is a special time for Guernsey fellowship!

BRANSTETTER DAIRY

FOWLER BRANSTETTER FAMILY
P.O. Box 221, Edmonton, Kentucky 42129
Telephone (502) 432-5184

Eighth In The Country For Appraisal Average From 10 to 39 Cows

July 1985 Results 6 90s, 17 80s, 7 70s • Entire Herd 11 90s, 31 80s, 13 70s, 1 60s

YELLOW CREEK CHOICE BLOSSOM (92)
6-00 365D 3X 37,860M* 4.1% 1,537F*

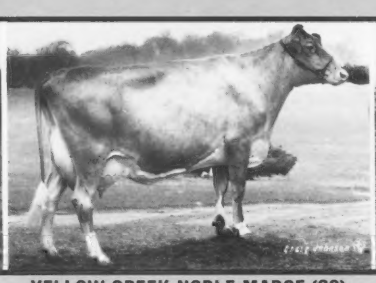

YELLOW CREEK NOBLE MARGE (92)
5-11 365D 2X 28,070M 4.3% 1,204F
3-11 365D 2X 25,580M* 4.4% 1,132F

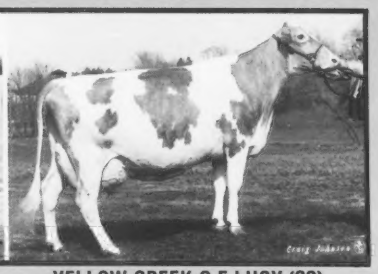

YELLOW CREEK C E LUCY (90)
4-04 336D 2X 20,770M 5.0% 1,043F

YELLOW CREEK CHOICE ROSEBUD (91)
3-04 365D 2X 25,100M* 4.5% 1,124F

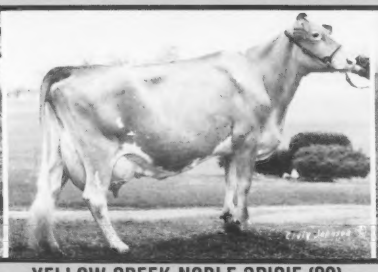

YELLOW CREEK NOBLE SPICIE (90)
6-05 365D 2X 27,570M 4.0% 1,107F

YELLOW CREEK M DONELLA (90)
3-03 365D 2X 21,070M 4.7% 1,004F

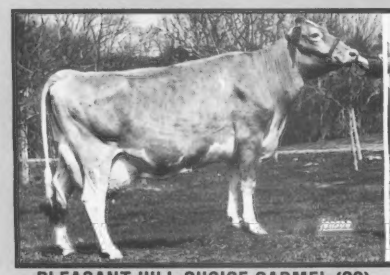

PLEASANT HILL CHOICE CARMEL (90)
4-04 305D 2X 25,120M* 4.4% 1,097F*

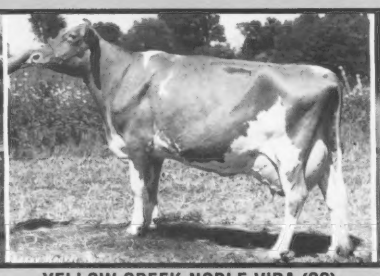

YELLOW CREEK NOBLE VIDA (92)
2-03 365D 2X 20,140M 4.5% 917F

U CREEK FAVORITE DAFFY (91)
5-08 365D 20,870M 4.9% 1,021F

YELLOW CREEK CHOICE COLLEEN (91)
3-05 365D 2X 17,530M 5.7% 997F

YELLOW CREEK F QUINCE (90)
2-10 365D 2X 19,110M 4.7% 898F

October Rolling Herd Average
55 Cows 14,911M 4.7% 705F

Excellence is never out of style at . . .

YELLOW CREEK FARM

"Breeding Better Guernseys Since 1931"

TRUMAN AND ELNORA WEAVER

Maintenance-Burnell Weaver • Herdsman-Lonnie Weaver • Assistant Herdsman-Murray Weaver

25202 CR 36, Goshen, Indiana 46526 • Phone (219) 875-5664

Gold Star Breeder 20 Times • Seven miles West of Goshen @ CR 11 and 36.

Meetings

Indiana Picnic

On June 29 over 100 Guernsey breeders and friends attended the Indiana Guernsey field day held at Richland Farm in Garrett. The day's hosts included David, James and Timothy Haynes and their families.

A judging contest started the activities. One heifer and two cow classes were judged by four teams. 27 junior members and 26 adults. The two people placing the animals in the same order as Judge Terry Price of Amboy were Stephen Houser of Bryant and Everett Eby from Elkhart.

After the chicken barbeque at noon, Tim Haynes introduced the Haynes families. Vice President David Haag of Thorntown then introduced the Indiana Guernsey Queen for 1985 as Tracy Eby, the daughter of Rolland and Sandra Eby of Lookwell Farm in Elkhart. The following junior members were introduced as this year's scholarship recipients: Ruth Loveless of Cromwell, Jeff Miller from Huntington and Jayne Stouder of South Whitley. All three will be freshmen at Purdue University. The scholarship auction held raised $395.50 for the Scholarship Fund.

Minnesota State Picnic

By LuElla Fuchs

Guernsey enthusiasts from across the state of Minnesota gathered on July 7 for the annual GBA summer picnic, this year hosted by Kenneth and Joyce Olsen and their parents, Harold and Helen Olsen of Green Hill Farm in Barnum.

Following a potluck dinner complete with grilled Polish sausage, Northeast District Vice President Alan Filipi of Mora extended a welcome. Tina Larson, the 1985 Minnesota Guernsey queen from Claremont, led the group in a "dairy trivia" game and told about her reign to date. The Northeast District Princess, Janel Doyle of Cloquet, was recognzied. Information on upcoming events was shared by LuElla Fuchs of Nerstrand, the Minnesota GBA secretary. The Minnesota State Sale to be held on September 14 in Hutchinson was reported on by Sale Manager Ray Miller of Austin. President David Anderson of Lester Prairie encouraged breeders to support the Minnesota Guernsey News with advertising and information, and noted that last year's Minnesota Fair Guernsey Show was the largest Guernsey show in the country.

Members then took part in a judging contest featuring two classes. Robert Slater of Mahtowa was the official judge. A four-way tie for first occurred in the men's division between Art Cappo of Chisholm, Hillard Dehning of Henderson, Wally Fuchs from Nerstrand and Kevin Voorhees of Danvers. Straws were drawn and Hillard Dehning was declared the winner. Capturing the women's division title was Megan Doyle of Cloquet. Guernsey plaques were presented to the outstanding judges while the Olsens received a set of Golden Guernsey glasses for hosting the picnic.

After a brief board meeting, ice cream, milk and lemonade were served before everyone headed home.

Ken and Joyce Olsen and Family of Barnum hosted the 1985 Minnesota Guernsey picnic.

Kansas Picnic

From Nancy Hjetland

The Kansas GBA's annual meeting and picnic on July 27 was hosted by Kenneth and Judy King of Kingstree Farm near Hutchinson. The day was started with a tour of the herd, purchased recently from Albert Eckman of Baldwin, and the facilities, which featured a new computerized feeding system.

After the invocation from Doyle Neher of Hutchinson, people enjoyed a fried chicken dinner prepared by a local church group. President Frank McCready from Bennington opened the business meeting. Dr. Ed Call of Kansas State University spoke on the state's DHIA programs. Activities at the AGCC convention in Denver were summarized by Donna Salava of LeRoy. Doyle Neher then presented an ideal Guernsey model cow to Albert and Leta Eckman in recognition of their many, successful years of breeding Guernseys.

Re-elected to serve the state GBA were Frank McCready as president; Nancy Sack of Baldwin, vice president and Nancy Hjetland from Topeka, secretary-treasurer.

Order your Guernsey Christmas cards now . . . see page D9.

Visitors Welcome
WALNUT LANE FARM
Rodney and Darlene Stuff • 7521 Lemar Road • Mercersburg • PA 17236 • (717) 328-5793

Visitors Always Welcome
PENN-DEL FARM
RAYMOND WITMER & FAMILY
RFD Box 503, Willow Street, PA 17584
Telephone (717) 786-3526

Co-Hill Farms
"Excellence Backed By Tradition"
JOSEPH M. AND LOUIS D. FAVA
Alisa Fava, Herd Manager
Scenery Hill, Pennsylvania 15360
Telephone (412) 945-6682

Captured on film at the 1985 Kansas GBA picnic and annual meeting were (back, L-R): Edith Peckham, Kansas Guernsey Princess Robin Wineinger and Kansas GBA President Frank McCready; (front, L-R): Kenneth and Judy King, picnic hosts.

Robin Wineinger from Marion was then crowned as the 1985-86 Kansas Guernsey Princess.

Following the meeting AGCC Fieldman Les Peckham and his wife, Edith, showed slides of their 1984 excursion to England and the Isle of Guernsey.

Ohio Picnic

On Saturday, August 3 the Riegel family hosted the annual Ohio GBA picnic at Pride-N-Joy Farms in Amanda. The activities began with a potluck lunch at the family's nearby church.

An informal business session then took place, with Ollie Riegel extending a welcome. It was noted that 46 final payments had been made for the state futurity show, with 30 head necessary for a $1,500 purse. John Richardson from Wapakonta encouraged people to show and attend the upcoming Ohio State Fair. Ohio GBA Executive Secretary Jay Rinehart of Galion led a discussion about the state-sponsored fall sale.

Wilbur Tomlinson from Ravenna invited people to attend the dispersal of his Longacre herd on September 16. A tribute to the success of Ohio's youth at the national convention in Denver was offered by AGCC Director Ralph Turley of Mansfield. Paul Riegel then presented a special cake and gift to his wife Ollie, in recognition of her birthday.

The group then looked through the Pride-N-Joy herd and enjoyed refreshments before traveling home.

Paul, Ollie and Laurie Riegel, shown here with Pride N Joy Farms S Sherry Ann (EX), were hosts for the Ohio summer picnic.

OBITUARIES

C.E. Cotting

Charles Edward Cotting, the founder and owner of Chedco Farms in Berlin, Massachusetts, passed away on October 11 at 96 years of age. After graduating from Harvard University in 1911, he joined Lee Higginson, a prominent Boston brokerage firm where he later became vice president. In 1922 he purchased 90 acres of land and his first Guernsey, Langwater Francesca.

During his lifetime Cotting developed a number of outstanding cow families at Chedco Farms, from which came many All-American nominees, high-scoring individuals and the current world leader for butterfat production. For the past 17 consecutive years Chedco's Best Three Females groups have been nominated for All-American honors. The farm earned its 20th Gold Star Breeder award in 1984 with 51 cows averaging 15,398M 4.7% 718F 305D 2X ME and 19 cows averaging 86 points in final score.

In 1972 Cotting received the AGCC Distinguished Service Award. Thirteen years later he was honored at the 1985 AGCC Annual Meeting with the first Master Breeder Award. As Andrew Warner, herd manager of Chedco Farms accepted the award on his behalf, he said, "As long as he's been in the business Mr. Cotting keeps coming up with the question, 'What should we do to keep improving?'..Mr. Cotting loves Guernseys."

In World War I he served as a lieutenant in the U.S. Air Service and was discharged with the rank of captain. During World War II he was a member of the Disaster Preparedness and Relief Commission of the American Red Cross.

Cotting was the fourth generation in his family to have directed the Fifty Associates, a real estate management firm that invested in some of Boston's best-known buildings. In 1967 Cotting gave Harvard's School of Business Administration its first major building that became known as the Cotting House. Seven years later the Industrial School for Crippled Children changed its name to the Cotting School for Handicapped Children in his honor. A colleague said the inscription on a school plaque honoring Cotting "sums him up to a T. It reads: 'He has gained the respect of intelligent men and the love of little children.' "

He is survived by his wife, Sara H. Winslow. Contributions in his memory may be made to the Cotting School for Handicapped Children, 241 St. Botolph Street, Boston, MA 02115.

Gladys E. French

At 86 years of age, Gladys E. (Mrs. Hollis N.) French passed away in late August in Melrose, Massachusetts. She and her husband had formerly operated Fern Wood Farm in New York and had been manager of Gayhead Guernseys in New York. Her brother, C. Moore who passed away this summer, had operated Langmore Guernsey Farm. Surviving are her husband, three sons, two daughers, a sister, 25 grandchildren and 21 great-grandchildren.

George Michael Dynes

A former director of the American Guernsey Cattle Club from 1961 to 1964, George Michael Dynes died on October 11 in Mount Vernon, Washington at the age of 80. Born in New Westminister, British Columbia, Canada, he graduated from the University of British Columbia in 1926. Three years later he married Reba M. Draney and they moved to United States so Dynes could work as a poultry expert. In 1939 he started the Riverview Guernsey herd while continuing in the poultry industry. Before Dynes dispersed his herd of registered Guernseys in 1963, he had developed six Gold Star Dams and two Gold Star Sires, bred several national class leaders and Excellent females, and was a three-time Gold Star Breeder.

Dynes served as president the Washington GBA; Washington PDCA; Washington Dairymen's Association, Arown Dairy, Puget Sound Production Credit Association, the Northeast Waterways Association and the Skagit Council on Housing. He had been vice president of the Inland Empire Waterways Association and an active member of the Immaculate Conception Catholic Church parish and Knights of Columbus. Other responsibilites included consulting work for the Washington State Flood Control Council and real estate development. He was elected to the Washington PDCA Hall of Fame in 1962 and was awarded the 1971 AGCC Distinguished Service Award.

Dynes is survived by his wife, three daughters, one son, a sister, seven grandchildren and one great-grandchild. Memorials are suggested to Mount Vernon Manor Senior Housing, c/o William Gurney, 2405 Austin Lane, Mount Vernon, WA 98273.

Alfred S. Overland

Funeral services for Alfred S. Overland, 71, of Moose Lake, Minnesota were held on March 20. He had worked for the Northern Pump Company in Minneapolis until he started to farm in 1946, continuing until 1976. Overland is survived by his wife, Selma; two sons, Gordon and Alan, both of Sturgeon Lake; one daughter, Betty Horgen of Bloomington; one brother and two sisters.

Emily Paulson

On September 5 Emily Paulson of Houston, Minnesota passed away 11 days prior to her 80th birthday. In 1930 she married Elvin Paulson and they started the Daley Creek Farm Guernsey herd. She was a member of the Cross of Christ Lutheran Church, an active member of the Farm Bureau and a past 4-H leader. Paulson is survived by her husband; three sons, Gordon and Dennis of Houston, current co-managers of the Daley Creek herd, and Orvis of St. Louis Park, Minnesota; two daughters, Mrs. Wallace (Sylvia) Markegard of Peterson, Minnesota and Mrs. C. Douglas (Edith) Syflestd of Richland Center, Wisconsin; two brothers; three sisters; one half-sister; nine grandchildren and three great-grandchildren.

Paul J. Sckowska

Paul J. Sckowska of Stonington, Illinois died on July 12 at the age of 79. He had married Valera Armstrong in Springfield, Illinois in 1935, with this couple celebrating their 50th anniversary in February. In 1937 Sckowska started with Guernsey cattle. When Schowska retired in the sixties, the herd was dispersed. He was a member of the Bethel Methodist Church, Stonington Masonic Lodge, Passed Patron of Stonington Order of Eastern Star 938 Ansar Shrine and Consitory and was the founder of the Paublo Argicultural Museum. Surviving are his wife, a sister, a nephew and three nieces.

Donald Walker

Donald Walker of Lake City, Minnesota passed away at the age of 70 on August 15. Walker was born in Iowa, married Lois Eskar in 1941 and started the Donlo Guernsey herd in Faribault, Minnesota eight years later. He is survived by two sons, Gary of Sheffield, Iowa and Kenneth from Faribault; one daughter, Mrs. Kathleen Pust of Sidney, Montana; one brother; three sisters and 11 grandchildren.

WANTED - HERDSMAN
To milk and operate a 45-cow dairy and the young stock.
SUNNYDELL FARM - The Fowles Family, Southampton, Massachusetts
Telephone (413) 527-9382

We invite you to watch for our ads each issue and plan a trip to the great Northeast to buy cattle, drink Golden Guernsey milk and enjoy our hospitality!
New England and New York Guernsey Breeders' Associations

Home of four Excellent cows that average 14,590M 730F.
WELCOME STOCK FARM
THE WILLIAM PECK FAMILY
R 1, Box 145, Schuylerville, NY 12871
Telephone (518) 695-3375
The Welcome Mat's Out - The Coffee Pot's On!

Ripley Farms Big Tex Patty
Res. Grand Champion, 1985 NY State Fair
RIPLEY FARM
"The Guernsey Family Operation"
THE ROLAND RIPLEY FAMILY
RFD 4, Cortland, New York 13045
Visitors Welcome • Phone (315) 496-2281

Home of Nine High-CPI Cows
NEDROW FARMS
Kevin, Barb, Alicia, Kate & Abby Nedrow
RD 2, Box 241, Clifton Springs, NY 14432
Telephone (716) 526-5134

CHARLES E. COTTING
(1889-1985)

A great friend and booster of the Guernsey cow and breed for 63 years.

We are greatly saddened by the death of Mr. Cotting on October 11, 1985. It is gratifying that he was able to take a very active interest in the herd and its operation right up to the end.

It was most satisfying to him to have the herd score the highest ever at our recent classification.

He was most proud and pleased to have received the first Master Breeder Award at the 1985 annual meeting. He was also happy to see Chedco T H Maxine continue her winning ways at the NGS-Harrisburg and NGS-Madison this fall.

Mr. Cotting was most insistent that the herd be in top condition, and it was his wish that the herd carry on and continue to be one of the very best in the country.

We are determined that his wish be carried out.

Edward S. Heard, Jr.
Trustee

Andrew Warner
Herd Manager
(617) 838-2861

Sales

333rd Special Sale

Fresh 20 days before the 333rd Special Sale on August 29 in Lancaster, Pennsylvania, Sunnydell Deacon Dan Dazzle topped the sale at $1,200. Sired by Ripley Farms Deacon Dan, this junior two-year-old cow was out of an Excellent Lyrene May Rose Prince with three records of more than 700 pounds of butterfat. The next dam was Very Good with individual lactations up to 703 pounds of butterfat. Sunnydell Farm of Southampton, Massachusetts bred and consigned this young cow that was purchased by Dennis K. Miller of Airville, Pennsylvania.

The 45 head that went through the sale ring averaged $668.83. This sale was co-managed by the Pennsylvania GBA and the Merryman Company, with John Merryman of Sparks, Maryland serving as the auctioneer.

Following is a complete sale summary.

SUMMARY

No.	Head	Total	Average
21	Cows	$16,150.00	$769.05
17	Bred Heifers	10,725.00	630.88
4	Open Heifers	1,325.00	331.25
3	Bulls	1,875.00	625.00
45		$30,075.00	$668.33

333rd Special Guernsey Sale, August 29, 1985, Guernsey Sales Pavilion, Lancaster, Pennsylvania.

Mo-Kan Classic

The 13th Mo-Kan Classic, held on September 2 at the Bates County Fairgrounds in Butler, Missouri, had an average of $902.33 on 43 head. Topping the sale at $1,425 was a five-year-old Lyrene May Rose Prince daughter, Wollards Faze LMRP Fairba. With a Modified Contemporary Deviation (MCD) of +7,045M +250F, she is ranked in the 99th percentile for Cow Index Dollar Value (CI$) with January indexes of +557M +30F +$86. At five years, seven months of age she produced 15,910 pounds of milk and 618 pounds of butterfat in 305 days. Her Welcome Flashs Hollirex dam made over 16,000 pounds of milk and had an MCD of +8885M +447F. The grandam is Very-Good with 16,110M 674F. William K. Davis of Verona, Missouri is the new owner of this cow bred by and consigned by Carl W. Wollard of Udall, Kansas.

Wollard Faze LMRP Fairba - $1,425, top of the 1985 Mo-Kan Classic Sale. (L-R) William Davis, buyer; Carl Wollard, consignor.

The day's second high-seller was GR-Waymar Admirals Nessie, a junior two-year-old heifer due in October to Schwinghamer Farm Captain. Consigned by Wayne and Marchia Blades of Crane, Missouri, this Welcome Choice Admiral daughter out of an 84-point Hornback Farm Prince Extra daughter sold with pedigree indexes of +578M +29F +186, CPI +134 to Kevin, Ross and Marvin Frankenbach of Hannibal, Missouri for $1,325.

On the evening before the sale the Missouri GBA hosted a banquet for salegoers with 90 people in attendance. Kenneth Barnett of Effingham, Kansas was sale chairman, with assistance from Kevin Frankenbach, George Ballay of Verona, Missouri and Gary and Judy Davis of Pierce City, Missouri. Gary Estes of Ozark, Missouri cried the sale while Doyle Neher of Hutchinson, Kansas read pedigrees.

Following is a list of those animals that sold for $1,300 or more.

SUMMARY

No.	Head	Total	Average
8	Cows	$ 7,850.00	$981.25
27	Bred Heifers	25,650.00	950.00
8	Open Heifers	5,300.00	662.50
43		$39,800.00	$902.33

Mo-Kan Classic Sale, September 2, 1985, Bates County Fairgrounds, Butler, Missouri.

William K. Davis, Verona, MO
Wollards Faze LMRP Fairba (10-79) . . . $1,425
S: Lyrene May Rose Prince
(Carl W. Wollard, Udall, KS)

Kevin, Ross & Marvin Frankenbach, Hannibal, MO
GR-Waymar Admirals Nessie (3-83) $1,325
S: Welcome Choice Admiral
(Wayne & Marchia Blades, Crane, MO)

Raintree Dispersal/Indiana Classic Sale

Ninety-one Guernseys were sold on September 7 in the Raintree Farm Complete Dispersal and the 10th Indiana Guernsey Classic sales for a combined average of $792. The auctions were held in Claypool, Indiana at Raintree Farm, with Maurice, Julia, Wendy and Erick Metzger and their families as the hosts.

An attractive Co Hill Farms T H Big Tex daughter that had been fresh for several weeks brought the top bid of $2,000 at the dispersal sale. Raintree B T Helena was out of an 87-point daughter of Elmwood Rose Wistar with 5-7 305D 17,510M 4.9% 859F and Modified Contemporary Deviation (MCD) figures of +1,870M +23F. Randall Cloe from Berry, Kentucky purchased this junior two-year-old cow that has been entered in the 1986 National Futurity.

Raintree B T Helena - $2,000, top of The Raintree Dispersal. (L-R) Julia and Maurice Metzger, Randall Cloe, Wendy Metzger.

One of the breed's first 50, first-lactation cows to be appraised Excellent, Dutch Mills Choice Vase was the Classic Sale's high-selling animal at $3,000. David, James and Timothy Haynes of Garrett, Indiana bid last on this Kellogg Minnies Choice three-year-old cow that had finished her first record with close to 13,000 pounds of milk. In the breed's 90th percentile for Cow Index Dollar Value (CI$) and due in September to Rozelyn D M Ernies Able, she was out of a VG-83 Lyrene Prince Duke daughter with 623 pounds of butterfat. The 87-point grandam had over 13,000 pounds of milk. Keith Young of Pleasant Lake, Indiana consigned this sale topper.

Leroy Lindley from Hamilton, Ohio bought the consignment sale's highest-indexing heifer, a Raemelton Deacons Fashion junior heifer calf, for $2,500. Consigned by Clayton Havens, Jr. and Michael Hurst of Goshen, Indiana, Maurana Fashion Mellanie was out of a Maurana Wis Telestar daughter that was in the breed's top 100 for Cow Performance Index (CPI) with +182. As a junior three-year-old cow she produced more than 19,000 pounds of milk. The VG-87 grandam had records to 5-7 365D 20,190M 4.2% 853F.

The third individual to command a final bid of $2,000 or more was another first-lactation Excellent cow, Richlands Sylvers Erica. Fresh in late May and bred to Dutch Mill Telestars Fayette, this 90-point Metzger Farms Sylver daughter was consigned by David, James and Timothy Haynes. She and a VG-82 sister are backed by a dam with 600 pounds of butterfat and a grandam with an MCD of +4,579M +213F. Mark Riggs of Evansville, Indiana is the new owner of this senior two-year-old cow.

During the course of the sales five head from the Raintree Dispersal brought final bids of $1,000 or more, while 10 consignments to the Indiana Classic hit this mark.

The Raintree herd, which had been established in 1967, was recognized as Indiana's high Guernsey herd and the nation's 20th-high DHIR herd for milk production in 1984. The Metzgers had also been designated a Double Gold Star Breeder on 10 different occasions. The milking-age animals had been tested for Johne's Disease twice in 1984, with both results negative thereby qualifying the herd for the AGCC's Johne's Control Pro-

Dutch Mills Choice Vase - $3,000, top of The Indiana Classic Sale. (L-R) Julia and Maurice Metzger, Doug Metzger, Merv Leffler.

gram. The 64 head in this dispersal, which was co-managed by Price-Leffler Sales Service and Guernsey Marketing Service, brought an average figure of $679.75.

The Classic Sale, sponsored by the Indiana GBA and managed by Price-Leffler Sales Service, averaged $1,050.96 on 27 consignments. Merv Leffler from Marion, Indiana was the auctioneer, while Bob Jones of Rossville, Indiana read pedigrees. Assisting at ringside were Ed Wright of Saginaw, Michigan and Terry Price of Amboy, Indiana. On the eve of the sale, a complimentary buffet supper was provided.

Summaries of the two sales as well as listings of animals selling for $1,300 or more follows.

SUMMARY

No.	Head	Total	Average
33	Cows (4 swd)	$24,925.00	$755.30
11	Bred Heifers	9,250.00	840.90
15	Open Heifers	6,500.00	433.33
1	Bull	110.00	110.00
60		$40,785.00	$679.75

Raintree Farm Dispersal, September 7, 1985, Raintree Farm, Claypool, Indiana.

Randall Cloe, Berry, KY
Raintree B T Helena (4-83) $2,000
S: Co Hill Farms T H Big Tex
(Maurice E. & Julia A. Metzger, Claypool, IN)

SUMMARY

No.	Head	Total	Average
9	Cows (1 swd)	$13,000.00	$1,444.44
8	Bred Heifers	6,500.00	812.50
9	Open Heifers	7,825.00	869.44
26		$27,325.00	$1,050.96

10th Indiana Classic Sale, September 7, 1985, Raintree Farm, Claypool, Indiana.

G. David, James M. & Timothy E. Haynes, Garrett, IN
Dutch Mills Choice Vase (6-82) $3,000
S: Kellogg Minnies Choice
(Keith A. Young, Pleasant Lake, IN)

Leroy Lindley, Hamilton, OH
Maurana Fashion Mellanie (3-85) $2,500
S: Raemelton Deacons Fashion
(Clayton Havens, Jr. & Michael Hurst, Goshen, IN)

Mark A. Riggs, Evansville, IN
Richlands Sylvers Erica (11-82) $2,000
S: Metzger Farms Sylver
(G. David, James M. & Timothy E. Haynes, Garrett, IN)

Lee M. Riggs & family, Evansville, IN
Locust Hill Beth (11-82) $1,900
S: Hornback Farm Dari Progress
(Scott Bates, Southington, OH)

Maple Dawn Farm, Scottville, MI
Stringfellows Roxie (2-79) $1,500
S: Housleys Dari Fayvor
(Michael Lee Stringfellow, Albion, IN)

Great Northern Guernsey Classic

Royal Acres RH Belle, a junior two-year-old Idle Neer Rondas Hornet daughter due in September to Kellogg Minnies Choice, was struck off at $1,575 to top the 26th Great Northern Guernsey Classic held in West Salem, Wisconsin on August 24. Backed by two generations of Very Good dams, she was out of a dam sired by Eber Lea Farms Winston. The 82-point grandam had produced over 1,000 pounds of butterfat. Frank Jasurada of Phillips, Wisconsin consigned this Johne's vaccinate that was bought by Frederick Garbisch, Jr. of Granton, Wisconsin.

Selling for just $50 less and commanding the number two position on the buyer's list was Fauver Hill Polly Delma. Bred and consigned by Bernard Pralle of Onalaska, Wisconsin, this Cedarbrook Pollys Nance heifer purchased by Arthur H. Edblom of Unity, Wisconsin was due in October to Welcome Choice Admiral. Delma's dam by Clovelly Top Hornet is Very Good with 2-7 353D 17,488M 4.4% 766F.

A pre-sale get-together was held at the sale site on Friday evening. Dan Sheafer called the sale from the box with Gib Krohn reading pedigrees and Victor Voigt working the ring. The sale averaged $1,004.49 on 39 animals. The La Crosse County Guernsey-Jersey Junior Association served breakfast and lunch in conjunction with the sale.

The Wisconsin GBA managed this consignment sale that featured only Johne's vaccinates or animals from a negative Johne's tested herd. The general chairmen for the sale were Richard Schomburg of West Salem, Wisconsin and Don Peterson of Cashton, Wisconsin.

A summary of this sale and a list of animals selling for $1,300 or more follow.

SUMMARY

No.	Head	Total	Average
14	Cows (1 swd)	$15,400.00	$1,100.00
18	Bred Heifers	18,975.00	1,054.17
7	Open Heifers	4,800.00	685.71
39		$39,175.00	$1,004.49

Page 51

The ONLY Herd In The Country With Four First-Lactation Excellents!

BUTLER HILL D F BABELLE (EX-90 @ 2-05, EX-2X)
2-01 305D 2X 13,300M 4.2% 558F 3.6% 473P DHIR
MCD +2,204M +23F +65P. By Fayvor. Her dam is VG-85.

BUTLER HILL JACKPOT SOPHIE (EX-90 @ 2-07)
2-03 227D 2X 11,819M 4.1% 488F RIP
Proj. 305D 2X 16,421M 676F ME
MCD +2,465M +46F +47P. By McDonalds Jackpot. Her 88-point dam made 7-3 350D 14,650M 5.2% 764F.

BUTLER HILL JUPITER QUILL (EX-90 @ 2-08)
2-05 178D 2X 10,245M 4.0% 405F RIP
Proj. 305D 2X 16,949M 683F ME
MCD +1,403M +48F. By Jupiter. Her grandam has 114,570M 4.4% 5,091F with two records over 730F.

BUTLER HILL T BETH (EX-90 @ 2-08)
2-06 127D 2X 6,525M 3.9% 253F RIP
Proj. 305D 2X 14,561M 609F ME
Sired by Butler Hill D F J Trooper. Her grandam, Butler Hill J Beth, is EX-90 with lifetime credits of 119,170M 5.0% 5,993F.

Ranked Second and Third for Appraisal Average
52 cows scored on June 26, 1985 averaged 84.94 points
43 cows scored on November 24, 1985 averaged 84.07 points
Second quarter ME Herd LA 25 Recs. 14,178M 4.7% 669F

Pay Us A Visit! We Enjoy Talking Guernseys!
BUTLER HILL GUERNSEYS
George W. Fowler, Sr.
Route 1, Box 516, Saluda, SC 29138
Telephone (803) 445-8273
George W. Fowler, Jr.
Route 1, Box 517, Saluda, SC 29138
Telephone (803) 445-8278

New AGCC Members

The following Guernsey breeders have been accepted as members of the American Guernsey Cattle Club.

California: Bill Andrade, 5323 48th Avenue, Sacramento 95823; Anne Marie Gambonini, Gamlake Dairy, 7149 Lakeville Hwy., Petaluma 94952; Michael or Anne Griffith, Pleasant Point Guernseys, Route 1, Box 160A, Ferndale 95536.

Colorado: Barbara A. Sanford, Double Bar A Acres, 1633 S Hwy. 287, Berthoud 80513; Bryan E. Sanford, Heavensent Dairy, 3617 W Cty. Road 8, Berthoud 80513; Edward F. Sanford, Double Bar A Acres, 1633 S Hwy. 287, Berthoud 80513; Julia R. Sanford, Heavensent Dairy, 3617 W Cty. Road 8, Berthoud 80513.

Connecticut: Cynthia M. Kearns, Wysteria Farm, P. O. Box 10, Portland 06480.

Florida: Marmarada Farm, Inc., c/o Calvin W. Johnson, 11855 V. C. Johnson Road, Jacksonville 32218.

Georgia: Floyd R. Yoder, Maco Farm, Route 1, Box 56, Montezuma 31063; Ivan Ray Yoder, Iran Farm, Route 1, Box 175, Montezuma 31063.

Idaho: Edward Ray Ankenman, Anka Gen Farm, Route 1, Box 1045, New Plymouth 83655; George M. Gaston, Free Way Farm, Route 2, Box 2085, New Plymouth 83655; Derry L. Hawker, Hill Krest Farm, Route 2, Box 2197-A, New Plymouth 83655.

Illinois: Jack Donath, Blue Ridge Dairy Farm, Route 1, Box 373, Chillicothe 61523; Kenneth Gregory, Ken Mar Dairies, 11114 Country Club Road, Woodstock 60098; Daniel W. Myers, RR 1, La Moille 61330; Morning Star Dairy, c/o Steven R. Miller, RR 1, Box 49, Dongola 62926; Michael & Rose Nygaard, RR 1, Box 70, Rantoul 61866; Hubert Rankin, Rankin Farms, RR 2, Box 202, Atlanta 61723; Eugene R. Winche & Randall N. Kaiser, Glory Guernsey Acres, 1104 Sciota Mills Road, Freeport 61032; Walnut Corner Farm, c/o Ray M. Lindsey, RR 1, Box 397, Bismarck 61814.

Indiana: Jerre W. Conrad, Suncrest Dairy Farm, R 2, Box 256, Macy 46951; Richard Karst, Walnut Hill Dairy, Route 1, Box 97, Pierceton 46562; Kent A. Schrock, Clover Leaf Farm, 61314 CR 11, Goshen 46526; Brent L. Wenger, Valley Set Farm, 25386 CR 32, Goshen 46526; Carlton Wenger, 62739 CR 11, Goshen 46526; Keith Wood & Family, W-Four Farms, RR 1, Box 134, Fountaintown 46130.

Iowa: Scott R. Bentley, RR 3, Ames 50010; W. Richard Brase, Golden Cyclone, Route 1, Box 62, Plainfield 50666; Ronald D. Calonder, RR 1, Box 360, Durango 52039; Douglas Dannen, Cedarlane Farm, RR 1, Box 122, Melbourne 50162; Arlyn Fossum & Family, Sunrise Valley Farm, Route 1, Waterville 52170; Richard and Lavonne Hare, Hare Farm, Route 1, Rowley 52329; Alan P. Heitman, Oak Dell Farm, RR 1, New Albin 52160; Todd Larssen, Wapsi Acres, Route 2, Long Grove 52756; Randy Orth, LaRan Farm, RR 1, Box 225, Waverly 50677; William Scherf, Jr. & Son, Will-La-Brook Farm, RR 1, Box 52, Farmersburg 52047; Dan Sivesind, RR 3, Waukon 52172; Roger Stutzman, Au-Mar Farm, RR 2, Box 139, Wellman 52356; Guy J. Williamson & Family, Williamson Farm, RFD 1, Rowley 52329.

Kansas: Kenneth O. and/or Judy King, Kingstree Farm, Rt. 4, Box 325, Hutchinson 67501; David M. Mozier, Mozier Farm, 10175 W 159th Street, Stanley, 66221; Donna J. Salava, Atlasta Farm, Route 1, Box 147, LeRoy 66857; Sylvy and/or Margaret Wilson, Route 3, Box 274, Ottawa, 66067.

Kentucky: Larry R. Peyton, 943 Unity Rd., Harrodsburg 40330; Richard Lee Walker, Sr., Route 2, Box 188, Columbia 42728.

Louisiana: Tina Warren, Rebel Land Guernsey Farm, Route 3, Box 392, Amite 70422.

Maine: Carl R. Hurd, Jr., Hurd Farms, Star Route, East Lebanon 04027; Mrs. Lois Whitcomb, Springdale Farm, RR 2, Belfast 04915.

Maryland: Eleanor V. Bidle, 3140 Bidle Rd, Middletown 21769; Susan Kay Gesling, Shady Lawn G Farm, 12211 Fingerboard Road, Monrovia 21770; William B Messix, III, Pemberton Farm, Box 154, Queen Anne 21657; Warren N. Shorts, Seegar Farm, RD 3, Box 22, Centreville 21617.

Massachusetts: Hilary A. Blocksom & William M. Honey, Brookside Farm, Box 141, West Tisbury 02575.

Michigan: Susan L. Fish, Lockshore Farm, 8123 W. Bendere Road, Hickory Corners 49060; James W. & Barbara A. Hornbacher, Fair Vallee Guernseys, 2412 Kuhl Road, Sebewaing 48759; Brian and Jill Merriman, Mae Wal Farm, 12173 Teachout Road, Route 1, Manitou Beach 49253; Michael Raymond Philpott, Black Creek Farm, 5635 W. 8th Street, Fremont 49412; Carl A. Rydquist, Car Char Guernseys, 9897 S. 43 Road, Cadillac 49601; John Rydquist, Car Char Guernseys, 9098 S. 41 Road, Cadillac 49601; Rick Sanborn, Mae Wal Farm, 12173 Teachout Rd., Route 1, Manitou Beach 49253; David or Arline Sevener, Dry Dock Farm, 5974 W. 2 Mile Road, White Cloud 49349; Tilden Valley Farm, c/o Clifford B. Trudell, Route 3, Box 70-A, Ishpeming 49849; Carl & Mary Lee Vermeesch, Shady Knoll Farms, 6566 Emmett Road, Yale 48097; Kenneth R. Vogt, Wal Green Farms, 29996 J. Drive North, Albion 49224; Edwin R. Watson, Watson Farm, 1366 Watson Road, Hemlock 49626; John R. Westbrook, Sugar Hill Farm, 1036 N. Warner, White Cloud, 49349; Reginald & Winnifred Westenfelder, Black Creek Farm, 5635 W 8th Street, Fremont 49412.

Minnesota: Glen A. Anderson, Up The Creek Farm, RR 1, Box 150, Lester Prairie 55354; Delbert Benjamin, Golden Glo-Vu Farm, Route 4, Box 222, Hutchinson 55350; Blue Spur Guernseys, c/o John Ritter & Allan Filipi, Route 1, Box 103, Ogilvie 56358; Pamela Bowne, Gemini Guernseys, Flaming Route, Box 40, Aitkin 56431; Carol & Kathy Carlson, RR 1, Clearbrook 56634; Kathy Carlson, Lakeview Acres, Route 1, Clearbrook 56634; John and Theresa Clark, Fawn Prairie Farm, RFD,

PEB-L-BROOK FARMS
"A Commitment To Quality"
THE DOUG SANBORN FAMILY
12173 Teachout R 1
Manitou Beach, Michigan 49253
Telephone (517) 467-7102

ALCHRIST FARM
Fin hest (fine horse) is not the answer.
See our ad in The November issue.
Member of the United Guernsey Coop
PHIL, EDIE AND WES TENNIS
Route 3, Box 35, Hayward, Minnesota 56043
Telephone (507) 256-4256

THREE CLIFFS FARM
Don, Donna, Janet & Joe Forner
Ken & Laurie Forner • Tom & Linda Forner
5225 Hwy. 212, Chaska, MN 55318
Telephone (612) 448-4573

Dendel's Orchards
JACK DENDEL
Route 5, Allegan, MI 49010
Telephone (616) 673-4317

Love Our Guernseys
All 175 Of Them
GETZKOW GUERNSEY FARM
Fred and Jim Getzkow & Family
Route 1, Eden Valley, MN 55329
Telephone (612) 453-2665

Visitors Welcome
HAVANA HEIGHTS FARM
The Bruce Larson Family
Route 1, Box 116, Claremont, MN 55924
Telephone (507) 528-2383

Active Members Of
Lake Central Guernsey Sires
WALNUT MANOR FARM
STEVE AND DALE KIRKLIN
8792 E. ML Ave., Kalamazoo, MI 49001
Telephone (616) 381-2774
Take exit 85 from I-94, S to 1st 4 corners, W 2 miles.

EDGEWATER MEADOWS
High-Producing Registered Guernseys
TOM AND NORVILLE LUEBKE
5385 Co Rd 123
Mayer, MN 55360
Telephone (612) 657-2149

Home of GREEN HILL DARI FREIDA
7/85 CI: +603M +35F +$98, 99th Pctle.
4-08 305D 2X 21,130M 4.9% 1,025F 3.3% 700P
Visitors Welcome
1944 GREEN HILL FARM 1985
KENNY AND JOYCE OLSEN
Route 2, Box 885, Barnum, Minnesota 55707
Telephone (218) 389-6526

Three homebred Excellents live here.
KNIFE LAKE GUERNSEY FARM
Route 3, Mora, Minnesota 55051
Barton and June Heitke (612) 679-4694
Neill and Helen Heitke (612) 679-2399

FLOR-VICK FARM
VICTOR KLAUSTERMEIER & SONS
Route 1, Box 43
Lester Prairie, MN 55354
Telephone (612) 395-2479

GVIRLORN GUERNSEY FARM
LOREN DAMMANN AND FAMILY
Route 1, Box 117, Plato, Minnesota 55370
Telephone (612) 238-2168
Visitors Welcome-Four miles South of Plato

Barrett 56311; Gene Cross & Family, Cross Lea Guernseys, RR 1, Sherburn 56171; Marlo Dornink, Dornink Farms, Route 2, Box 225, Preston 55965; Seven O. Flohrs Family, Upper Willow Farm, RR 1, Box 222, Ormsby 56162; Thomas J. Forner, 5227 Hwy 212, Chaska 55318; Thomas J. Foster, Willow Row Farm, Route 1, Box 321, Cass Lake 56633; Paul A., Melanie, Andrew and Daniel Fritsche, PA Farm Guernseys-Fritsche Farms, RR 1, Box 66, New Ulm 56073; Mark J. Giatzel, Guern-Ayr Dairy, Route 2, St. Joseph 56374; Earl F. Gnan, Gnan Farms, 13190 122nd Street, Norwood 55368; Ronald R. Heins, Oak Haven Farms, Route 1, Box 155, Dover 55929; Brian Kimm, Kimms' Guernseys, Route 2, Pelican Rapids 56572; Lowell E. Krohnberg, Krohnberg's Guernseys, Route 2, Box 256, Blooming Prairie 55917; Roger Kurth, Route 2, Stewart 55385; Oak Haven Farms, c/o Ronald R Heins, Route 1, Box 155, Dover 55929; Gerald C. and Christine Peterson, C & J Guernsey Farm, Route 5, Fergus Falls 56537; Ronald G. and Nancy Peterson, Route 4, Box 144, Mora 55051; David M. Schrupp Family & Alfred A. Melchert, Empire Farm, Route 2, Paynesville 56362; Bradley and/or Michelle Schwartz, Golden Touch Farm, Route 1, Box 34, Appleton 56208; Bruce Taylor, Taylor Farm, Route 4, Box 20, Elk River 55330; Sylva L. Thompson, Thompson Farm, Route 4, Box 64, Waseca 56093; Alton & Eileen Wood, Sunset View Farm, Route 1, Box 204, Plainview 55964.

Missouri: Bierbaum Farms, Inc., c/o Raymond Bierbaum, Route 1, Box 123, Augusta 63332; Lindsey W. Brayton, LinRose Guernsey Farm, Route 3, Box 165, Butler 64730; R. Stanley Campbell, Campbells Guernsey Farm, Route 3, Box 143, Strafford 65757; Wesley Corlett, Wescos Registered Guernseys, Route 1, Williard 65781; Auron & Eileen Cozad, Cozad Farm, Route 1, Box 196, Hamilton 64644; Gorman V. Ellis, Route 2, Box 316, Monett 65708; Harold E. Lesmeister, Flood Valley Guernseys, RR 2, Box 432, Butler 64730; Louis and Gale Lester, Quail Hollow Ranch, Route 1, Box 147, West Plains 65775; Susan Lester, Suleen Farm, Route 1, Box 147, West Plains 65775; Sebaugh Brothers, Daisy Dairyland, Star Route, Daisy 63743; Margaret L. Wallis, Wallis Guernsey Farm, 1443 Valley Water Mill Road, Springfield 65803; Viola May Wilshusen & Rudolph A. Wilshusen, Prairie View Farm, Route 1, Box 19, Ionia 65335.

Mississippi: Sunny Ainsworth, Sun Fra Dairy, Route 1, Box 348, Noxapater 39346.

Nebraska: Thomas E. Chapman, Cedar Grove Farm, North Bend 68649; Stephen A. Hays, Odell 68415; Tom Konecky, Jr., Beauty View Farm, Route 2, Wahoo 68066.

New Hampshire: David A. Barrett, Scenic View Farm, River Road South, Walpole 03608; Crescent Farm, c/o S. Sawyer, Wentworth Road, Walpole 03608; Gordon & Florence Huckins, Huckins Farm, RFD 1, Ashland 03217; Helen M. Stone, Stone Farm, RFD 1, Route 111, Perkins Hill, Exeter 03833; Tammy L. Thorpe, Sunnyside Farm, RFD 1, Ashland 03217.

New Jersey: B & H Farms, c/o H. Cauwenberghs, RD 3, Box 588, Branchville 07826; Blasco & Sons, Inc., Ten Penny Farm, RD 5, Box 92, Jackson 08527; Debra J. Scott Will, Scott's Guernseys, RD 1, Box 890, LaFayette 07848.

New York: Allen Ecker, Are Bar Farms, RD 3, Forestville 14062; Joel Kudlack, Kudlack Road, Box 110-C, Greenville 12083; Parnell Farms, c/o Stewart Parnell, 3396 Federal Road, Piffard 14533; Patrick J. Reape, RD 2, Box 2, Boonville 13309; John C. Seager, Crest-hill Farms, RD 1, Box 411, Prattsburg 14873; Robert Bruce Thorp, Thorp Farm, 1300 Penfield Road, Walworth 14568.

Illinois 4-H Teams Named

Two teams have been selected to represent Illinois in 4-H dairy judging competitions later this fall.

The senior team members are Kerry Wolfe of Mason, Laura Lalor of Hebron, Vic Lenkaitis of Granville, Pat Kunkel of Granville and Lynn Lenschow of Sycamore, the first alternate.

Junior team members are Dave Irwin of Lincoln, Dan Meyer of Peotone, Kevin Wendling of Altamont and Lynn Lenschow of Sycamore. Randy Anderson of Witt is the first alternate while Al Lenkaitis of Granville is the second alternate.

The two state teams chosen on August 16 at the Illinois State Fair were selected from a group of 35 contestants. The senior team will travel to the World Dairy Expo in Madison, Wisconsin to compete in the National 4-H Dairy Judging Contest. The junior team represented the state in the Mid-South 4-H Dairy Judging Contest on September 25, in Memphis, Tennessee.

National Animal Poison Control Center

The National Animal Poison Control Center (NAPCC), the first and only poison control emergency service in North America, was established and is being maintained at the University of Illinois, Urbana-Champaign campus.

It features a telephone service that is staffed 24 hours a day. Trained veterinary toxicologists there can answer questions about known or suspected cases of poisoning or chemical contamination involving any species of animal.

Its activities have been expanded to include an Emergency Response Investigation Team and Laboratory Services. When telephone consultation is inadequate or the problem is of major proportions, a team of veterinary specialists can arrive at the scene of a toxic or contamination problem within a matter of hours. The Laboratory Services area provides analytical and clinical chemistry support to the emergency telephone and investigation aspects of the center.

For more information or to send tax-deductible contributions, contact the NAPCC, 2001 S. Lincoln Avenue, Urbana, Illinois 61801.

"Home of Quality Guernseys"
VEGUITA GUERNSEYS
RALPH AND DAVID HANDLEY, OWNERS
Star Route 7, Box 22C, Veguita, NM 87062
Telephone (505) 864-8192

WELLS GLOW GUERNSEYS
DENNIS AND JEANIE NELSON
19468 Williams Ave
Hilmar, CA 95324
(209) 632-6237
Visitors Welcome

Agri-Graphics, Ltd.
"The Picture People"
Danny Weaver, Cary, Illinois, (312) 639-5723
Maggie Murphy, Tully, New York, (315) 696-8763
Mary Lippert, Waunakee, Wisconsin, (608) 849-5069
Craig Johnson, Henryville, Indiana, (812) 294-1752
Cindy Taranto, Kempton, Pennsylvania, (215) 756-4160
Julie DeLavergne, Wooster, Ohio, (216) 264-1939
Sylvia Cooper, Slippery Rock, Pennsylvania, (412) 794-5123
Judy Black, Tyrone, Pennsylvania, (814) 684-3907

Beauty View Farm
Tom Konecky Family
Route 2, Wahoo, Nebraska 68066
Telephone (402) 642-5563
3½ miles West of Wahoo on H92

Look into the "FUTURE"
Ask your Allied Genes Representative

A First-Lactation Excellent
ATLASTA KING HENRY ANGLE (90 @ 3-01)
2-01 365D 14,660M 566F 450P
ATLASTA FARM
JOHN, DONNA AND ROBBIE SALAVA
RR 1, Box 147, LeRoy, Kansas 66857
Telephone (316) 964-2615

Shamrock Farms, Co.
NORMAN P. McCLELLAND, OWNER
ROBERT WHITEHURST, G.M.
5400 West Cochero Road
Tucson, Arizona 85741
Telephone (602) 895-9260

NESLEKCIM NF FARMS
Three Records Over 1,000F
NESLEKCIM DEACONS EVELYN (VG-86) GSD
7/85 CI: +622M +35F +$99, CIT +0.9, CPI +176
3-01 327D 20,230M 5.7% 1,159F
4-01 316D 19,750M 5.2% 1,019F
5-01 365D 18,970M 5.3% 1,003F
MCD +5,002M +328F. By Deacon. Number 102 in the breed for CPI.
Max Mickelsen And Ernie Nunes
Don Davis-Herdsman
2395 Pepper Road, Petaluma, CA 94952
Telephone (707) 763-4155 or 795-5083

1984 Milk Flow Queen
GOLDEN MEADOWS
FUTURES NEOL (VG-86)
3-08 305D 18,390M 5.7% 1,050F 3.4% 629P
3-08 365D 21,060M 5.7% 1,191F* 3.5% 727P

Pat Mar Ranch
JO JO MILLER
Route 1, Box 22
Paso Robles, California 93446

Update On Guernsey Young Sire Programs

NEW YOUNG SIRES

Dairybelt Guernsey Sires

Maple Knoll Rolex Noble

Maple Knoll Rolex Noble, a bull bred by Richard and Victoria Smith of New Hope, Pennsylvania, is being proven through Dairybelt Guernsey Sires in conjunction with 21st Century Genetics. Semen has just been released on this May 8, 1984 Metzger Farms Rolex son with a July 1985 pedigree index of +319M +.12% +28F +$69, PDT -0.4, PTI +98 and genetic indexes of +369M +.11% +30F +$74, PDT -0.1, PTI +115.

His dam, an 88-point daughter of Kellogg Minnies Choice, has July 1985 cow indexes of +431M -.02% +17F +$56, CIT +0.8, CPI +107 and a Modified Contemporary Deviation (MCD) of +4,388M +160F +137P. This Gold Star Dam has lactations up to 4-6 365D 20,880M 4.4% 927F. She has also produced two daughters that are in the breed's top 300 for Cow Performance Index, one appraised 88 points with 4-3 365D 25,620M* 4.1% 1,052F and the other an Excellent Maurana Wis Telestar daughter with 2-0 365D 15,030M 4.8% 716F.

Joint Marketing Program Announced

The newly-formed federation of Eastern Artificial Insemination Cooperative of Ithaca, NY, Atlantic Breeders Cooperative of Lancaster, PA and Louisiana Artificial Breeders Cooperative of Baton Route, LA has joined forces with 21st Century Genetics Cooperative of Shawano, WI in a joint marketing program for selected areas of the United States.

Each cooperative has chosen sires from the others to feature in its Fall 1985 sire directories. Those sires will be available from each cooperative's central inventory and through the semen delivery system of each cooperative. In addition to the featured sires, the balance of the lineups is available by special order.

Eastern and Atlantic will be the authorized representatives for 21st Century Genetics and LABC in New York, Pennsylvania, New England, Maryland, Delaware, New Jersey and areas in West Virginia adjacent to Pennsylvania and Maryland. LABC will have exclusive distribution in Louisiana and southern Arkansas.

21st Century Genetics will make available the Eastern, Atlantic and LABC lineups in the technician service area of Wisconsin and the states of Minnesota, North and South Dakota, Iowa, Nebraska, Missouri, northern Arkansas, Kanasas and Oklahoma.

Corrections

On page D8 of the April 25 issue, the Waymar Guernsey Farm ad should have indicated that GR-Waymar Choices Twinkle was appraised 89 points rather than VG-80.

The Car Dale Farm ad on page 45 in the September 25 issue should have said that the Andersons have had cows on the breed's high-CPI list ever since April 1983, rather than for the first time in October 1985.

WISCONSIN
Profitable Powerful Protein-Producing GUERNSEYS
SPRING CONSIGNMENT SALE
April 19, 1985
Jefferson County Fairgrounds
WI GBA Arnold Knight Exec. Sec. R 2 Markesan 53946 • (414) 394-3027

Wispride Transfer Rita (90 @ 8-06)
Five-Rec. Avg. 305D 15,326M 746F ME
Wispride Guernseys
CHARLES "PETE" KNIGGE & FAMILY
4577 Poygan Ave., Omro, WI 54963
Telephone (414) 685-5895

Home of five Excellent cows.
TAG LANE FARM
THOMAS A. GRISWOLD FAMILY
N8934 River Valley Rd., Ixonia, WI 53036
Telephone (414) 261-9067
Plan to visit our herd . . . visitors always welcome.

Registered Guernseys
LANGMANOR
Tom & Margaret Burlingham
Route 1, Box 50, Palmyra, WI 53156
Telephone (414) 495-2722

FOREMOST GUERNSEYS
Teaching and Research For The Future
University of Missouri
Route 5, Columbia, Missouri 65201
Telephone (314) 445-4009

DAVIS'S FARM
BILL DAVIS
Route 2, Verona, MO 65769
Telephone (417) 498-6699

Now in the herd
3 EX, 10 VG, 5 D
MAPLE LANE FARM
BRYAN AND DIANA WOLFE
2138 Dodgeville Rd., Rome, OH 44085
Telephone (216) 563-5473

THE JOHN RICHARDSON FAMILY
BALMORAL FARMS
Route 4, Box 57, Wapakoneta, OH 45895
Telephone (419) 657-6647

Owner of three cows in the breed's top 300 for CPI.
Spring Walk Farm
FLOYD & WILLIAM WACHTEL & FAMILIES
Big Prairie, Ohio 44611
Floyd (216) 378-2275
William (216) 378-2273

We were pleased to provide the two Guernseys used in this nativity scene that appeared on the December 1984 Journal cover.
Bla-Arl Guernseys
THE CROSSERS
10774 Gavers Road, Hanoverton, Ohio 44423
Telephone (216) 223-2169
Joy-Mist Guernseys
CHARLES HARRIS & FAMILY
33654 King Road, Salem, Ohio 44460
Telephone (216) 222-1553

Visitors Welcome - Friends Expected
Marodore Farm
LEE AND BECKY KOHLER & FAMILY
5745 Burchey Road, Baltimore, OH 43105
Telephone (614) 756-4533

Oberland Farms
11177 Kinsman Road, Box 207
Newbury, Ohio 44065
Telephone (216) 564-5457
13 miles East of I-271 on Route 87
Visitors always welcome!

Visitors Welcome
Barricks Guernseys
LYNN, KAREN, BRYAN, JENNIFER, KRISTIE BARRICK
5784 Lock Rd., Centerburg, OH 43011 • (614) 625-6236

DA-BREN FARMS
RICHARD & BERNITA SHOWALTER
Route 2, Box 117, Convoy, OH 45832
Telephone (419) 749-2352
Jim Oechsle • Herdsman

When you next are looking for top Guernseys, be sure to look for the Bigger, Better, Buckeye-Bred Brand!
Ohio Guernsey Breeders' Assn.
Route 1, Box 490, Galion, Ohio 44833
Telephone (419) 468-1796

2½ mi. SE of St. Marys on SR 29
Les Len Farm
LESTER SETTLAGE AND FAMILY
Route 2, Box 71, St. Marys, OH 45885
Telephone (419) 753-2130
Dean (419) 753-2887

After 58 Years With Guernseys He Is One Of The Breed's Best Milk Marketers

Although surrounded by homes and properties with values that are well into the six-figure range, Claravale Guernsey Dairy continues to prosper in its 55th year of existence.

Its milking string that usually numbers close to 10 produces milk that is both bottled and sold right at the farm. The clean, neat appearance of this operation, which is located just south of San Francisco in Los Gatos, California, is a regular testimony to the dairy industry. But the thing that really makes this operation special is the gentleman behind it all, Kenneth Peake.

A softspoken, articulate individual who always expresses his ideas in positive terms, 78-year-old Peake reminds one of the E. F. Hutton commercials, because when he speaks, others listen appreciatively. He and his wife, Margaret, have become exceptional managers of cattle and marketers of milk over the years, due to direct experience rather than formal training.

It was a love for animals that drew them to dairying. "As far back as I can remember, I have always been enchanted with cows," says this Berkeley native. When severe eye trouble kept him from continuing studies at San Jose State College, he became acquainted with an attorney who had a small herd of Guernseys.

At the Pacific Dairy Show in Oakland ("one of the finest shows ever") Peake was introduced to several herdsmen. He then had the opportunity to be an "extra boy" with show strings. After supper, he relates, he would assist the milkhouse man, where he picked up the desire to put out the very best product possible.

In 1927 a friend of his family "staked" him for his first cow, a milk pail and a milk stool. When this Jersey died from milk fever, Peake returned to his benefactor to again obtain backing. In addition to receiving the needed funds, he acquired his dairy's name from the label of a canned product processed by the friend's fruit packing company. Derived from the contraction of Santa Clara Valley, "Claravale" became the prefix for his Guernsey herd and the registered trademark for his dairy products.

"We gave everything but our lives to keep it going," says Peake when he reflects on the development of their dairy operation. In 1931 he moved their herd of 10 milking registered Guernseys to a 11 78/100-acre plot in Los Gatos, 5½ of which now remain intact. At that time he delivered milk to neighbors by Model T, bicycle or on foot for 14 cents per quart. Currently customers pick up their milk, priced at $1 per quart, at the farm from 3:00 p.m. to 6:00 p.m., often staying awhile for conversation with the Peakes.

Ten years after the initial move to Los Gatos, he was able to purchase his first milking machine. But, ever since day one, his philosophy has been, "successful milking is skill, kindness and a clean barn," a motto which has been framed and now is hung on the wall in the stanchion milking barn.

With assistance from family, friends and hired help, the Peakes have bottled whole, fluid milk "just as it comes from the cows." They point out, with a touch of pride, that the bacteria counts are below 500. A 'leftover' milk supply is a rarity because of the demands from the regular milk customers, the Peakes and the Claravale cats. Penninsula Dairy in Palo Alto stands ready, however, to process any extra of the high-solids milk when it is available.

Good breeding and feeding practices have also contributed heavily to the success of the Claravale herd, which is enrolled on the AGCC's Total Performance Evaluation program. When choosing bulls, Peake emphasizes high predicted differences for solids production and specific type traits. "Above all, good udders are number one," he says. In addition to selection for udders that milk out easily, he takes an interest in sound feet and legs as well as longevity. Some individual bulls that have recently been used here include Maurana Wis Telestar, Falcons Wistar Patrician, Welcome Choice Admiral, Western Glow Wistar Premier, Kellogg Minnies Choice and Olympic View B Maverick.

The herd's all-natural ration is built around the very best oat and alfalfa hay that is available. The hay is supplemented with row grains and a pelleted concentrate mixture that is varied according to a cow's stage of lactation.

Always appreciative of good Guernseys, Peake fondly recalls a trip to a New York dispersal as one of the happiest weeks of his life. While there he purchased a four-month-old heifer calf that was then shipped via air to the west coast and still has descendants in the Claravale herd today.

The senior citizen of the milking string now is "Little Cow," an eight-year-old cow that Peake admits to be one of his favorites. Not long after his dispersal sale had left only four cows on the place, he purchased her from Don Morelli of Petaluma, California when he needed more milk for his retail sales.

Just about all of the other Guernseys do carry the Claravale prefix. A notable exception, however, is CSUF Admirals Sahara Rose, an Admiral daughter out of a VG-82 Telestar daughter. Peake purchased this bred heifer at this year's national convention sale, with her Wagners T H Emory heifer calf that arrived on August 20 an added bonus.

As enjoyable as walking through the Claravale herd is, the most memorable part of a visit to the dairy is the chance to talk with the Peakes and learn about their philosophies of dairying and life.

His convictions regarding the selling of dairy products are evident when he says, "every breeder should take more interest in the marketing of milk. We're one up on the others (lower-solids breeds) . . . we've got the product. We can thank the people, like Bernard Pralle of Wisconsin, who have spearheaded protein pricing." Peake has taken this commitment to marketing farm products even further by developing a local market for the manure produced by his herd, selling it by the sack.

The Peakes also comment on the overabundance of 'blue milk,' expressing regret that consumers do not always have access to quality, high-solids dairy products. In the April 1972 *Journal* the following poem, which they had submitted, appeared. "I never saw a pale blue cow, it would be queer to see one. Yet from the milk we're getting now, I know that there must be one." Currently the average solids-not-fat content of Claravale milk is 9.25 percent.

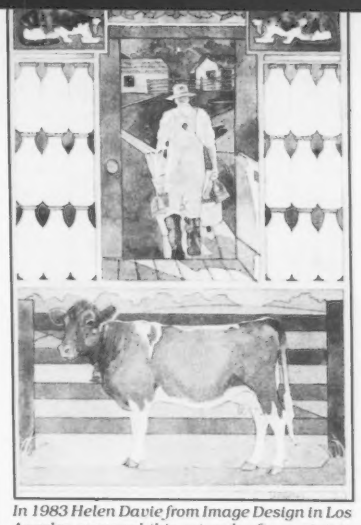

In 1983 Helen Davie from Image Design in Los Angeles prepared this artwork after a visit to Claravale Dairy. It is now featured on writing paper and is entitled, "Mr. Peake's Dairy."

When asked for advice for people hoping to become involved in dairying, they are quick to point out the need for dedication, perserverance and enthusiasm, admitting, "There's no breed that we know of yet that respects Sundays and holidays."

Despite the obvious love for their dairy operation, the Peakes note that "our richest possessions are our old friends." The people whose lives Kenneth and Margaret have touched so very positively over the years would complete a large portion of a "Who's Who" list in the Guernsey breed. Listening to their anecdotes writes an interesting and fun history of the breed that more people should have the opportunity to enjoy.

The magic of Claravale Guernseys (each one with her own cow bell) and the Claravale milk-bottling business in the setting of the upper-middle-class Santa Clara Valley is added to by the charm and thoughtfulness of Kenneth and Margaret Peake.

As he summarizes their situation, he says, "Now I'm the happiest Guernsey breeder around. We have done things in our own way, in our own time."

Kenneth and Margaret Peake show two quarts of premium Claravale milk that is in high demand in Los Gatos.

Shows

South Dakota State Fair

On August 30 Chridel Maverick Rita, the first-place junior two-year-old cow exhibited by Chris and Delbert Thue of Bryant, South Dakota, was chosen as the grand champion female of the South Dakota State Fair in Huron. The reserve grand champion female, winning aged cow and best-uddered cow of the show was Carryon M Clo, shown by Richard Kasten of Hazel, South Dakota.

Junior champion female honors went to the first-prize intermediate heifer calf, Carryon Ca Cinderella shown by Chuck Kasten of Hazel, South Dakota. Hillness Eileen, the top senior yearling heifer for Jim Sandness of Woonsocket, South Dakota, was the reserve junior champion female.

The premier breeder and premier exhibitor of the show was Richard Kasten. Gary Magnuson from Lake Mills, Wisconsin served as the official at this show which featured 49 head.

A summary of the top three animals in each class follows.

Junior Heifer Calf (4)

1. Chridel Ron Twyla, Chris and Delbert Thue, Bryant; 2. Hillness Jane, Jim Sandness, Woonsocket; 3. Carryon Fay Chips, Kathy Kasten, Hazel.

Intermediate Heifer Calf (4)

1. Carryon Ca Cinderella, Chuck Kasten, Hazel; 2. Carryon Ca Casey, Jody Kasten, Hazel; 3. Hillness Terri, Jim Sandness, Woonsocket.

Senior Heifer Calf (7)

1. Carryon Ca Cookie, Kathy Kasten, Hazel; 2. Chridel Maverick Holly, Chris and Delbert Thue, Bryant; 3. Opdahls Rose Bubbles, Troy Opdahl, Hayti.

Junior Yearling Heifer (6)

1. Chridel Maverick Amy, Chris and Delbert Thue, Bryant; 2. Golden Bucket FWP Jay, Troy Opdahl, Hayti; 3. Golden Bucket FWP Vi, Troy Opdahl, Hayti.

Senior Yearling Heifer (8)

1. Hillness Eileen, Jim Sandness, Woonsocket; 2. Chridel Telestar Sara, Chris and Delbert Thue, Bryant; 3. Oak Crest Quilla Tedda, Troy Opdahl, Hayti.

Junior Best Three Females (2)

1. Richard Kasten, Hazel; 2. Chris and Delbert Thue, Bryant.

Junior Two-Year-Old Cow (4)

1. Chridel Maverick Rita, Chris and Delbert Thue, Bryant; 2. Carryon MVC Sunshine, Richard Kasten, Hazel; 3. Carryon Ca Colita, Richard Kasten, Hazel.

Senior Two-Year-Old Cow (5)

1. Chridel Merchant Tessa, Chris and Delbert Thue, Bryant; 2. Big Red Star, Chris and Delbert Thue, Bryant; 3. Carryon Ca CoCo, Richard Kasten, Hazel.

Three-Year-Old Cow (4)

1. Chridel Domino Angel, Chris and Delbert Thue, Bryant; 2. Wil Dor Pre Brick, Troy Opdahl, Hayti; 3. Carryon Pr Cindy, Richard Kasten, Hazel.

Four-Year-Old Cow (2)

1. Plegrovsant Ella, Troy Opdahl, Hayti; 2. Chridel Domino Reva, Chris and Delbert Thue, Bryant.

Five-Year-Old Cow (1)

1. Carryon C Minnie, Richard Kasten, Hazel.

Aged Cow (1)

1. Carryon M Clo, Richard Kasten, Hazel.

Dry Three- And Four-Year-Old Cow (3)

1. Carryon MF Sue, Terry Fuller, Clark; 2. Carryon MF Mary, Richard Kasten, Hazel; 3. Opdahls Marys Rose, Troy Opdahl, Hayti.

Dairy Herd (2)

1. Chris and Delbert Thue, Bryant; 2. Richard Kasten, Hazel.

Best Three Females (3)

1. Chris and Delbert Thue, Bryant; 2. Richard Kasten, Hazel; 3. Jim Sandness, Woonsocket.

Senior Get of Sire (2)

1. Olympic View B Maverick, Chris and Delbert Thue, Bryant; 2. Carryon MV Cason, Richard Kasten, Hazel.

Produce of Dam (2)

1. Richard Kasten, Hazel; 2. Richard Kasten, Hazel.

Dam-Daughter (4)

1. Chris and Delbert Thue, Bryant; 2. Richard Kasten, Hazel; 3. Chris and Delbert Thue, Bryant.

Maryland State Fair

On September 2 Judge Ralph Turley of Mansfield, Ohio chose Messixs M C Lass, the first-place aged cow, as the grand champion of the Maryland State Fair in Timonium. She is owned by Adam Carroll Messix of Chestertown, Maryland. The reserve grand champion female was Crown Stone Choice Leila, the first-prize three-year-old cow owned by William Schnebly of Clear Spring, Maryland.

The junior champion female of the show was Sunny Bend Shelly King Henry, the first-place junior yearling heifer exhibited by Thomas Boyer of York, Pennsylvania. Middle Ground Zenith Lilly was selected as the reserve junior champion female after winning the senior yearling class for Lisa Davis of Earleville, Maryland.

The Premier Breeder and Exibitor of the show was Lebanon Valley Farm of Annville, Pennsylvania.

One-hundred-twenty-three Guernseys passed through the ring of this AGCC-approved show. A summary of the first three animals in each class follows.

Junior Heifer Calf (10)

1. Hollow View RH Cynthia, Scott & Elsie Wolff, Quarryville PA; 2. Cronins Premier Fritzie, Cronin Farms, Jane Lew, WV; 3. Ardella King Arthurs Kathy, Lisa Davis, Earleville.

Intermediate Heifer Calf (11)

1. Lebanon Valley Fayette Tanya, Robert Smith, Annville, PA; 2. Kingdale Rondas Genevieve, Unicorn Associates, Union Bridge; 3. Dix Lee Corporal Brandi, Mark Achuff, Earleville.

Senior Heifer Calf (9)

1. Anchor & Hope TH Charity, Louis Merryman, Port Deposit; 2. Hollow View V Vicky, Scott & Elsie Wolff, Quarryville, PA; 3. Unicorn Fancy Leona, Unicorn Associates, Union Bridge.

Junior Yearling Heifer (18)

1. Sunnybend Shelly King Henry, Thomas Boyer, York, PA; 2. Hullside Lyonell Catharine, Heather Hull, Westminster; 3. Lebanon Valley Fayette Vira, Robert Smith, Annville, PA.

Senior Yearling Heifer (21)

1. Middle Ground Zenith Lilly, Lisa Davis, Earleville; 2. Hullside Arthur Hoover, Mr. & Mrs. Jay Hull, Westminster; 3. Mountain Brook KA Melody, Charles McLaughlin, Taneytown.

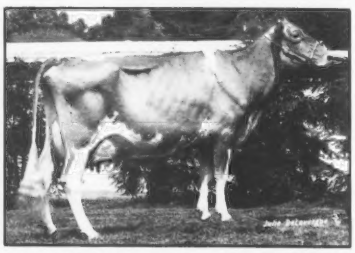

Messixs M C Lass, grand champion female of the 1985 Maryland State Fair.

Junior Best Three Females (10)

1. Lebanon Valley Farm, Annville, PA; 2. Crown Stone Farm, ClearSpring; 3. Scott & Elsie Wolff, Quarryville, PA.

Two-Year-Old Cow (13)

1. Guernland Tex Laura, 2nd BU, Scott & Elsie Wolff, Quarryville, PA; 2. Lebanon Valley Star Elsie, Robert Smith, Annville, PA; 3. Unicorn Telestar May, Unicorn Associates, Union Bridge.

Dry Cow (11)

1. Lebanon Valley Fayvor Clover, Robert Smith, Annville, PA; 2. Cronin Dari Fayvor Cindy, Cronin Farms, Jane Lew, WV; 3. Anovadales Winston Delight, Wayne & Kimberly Spurrier, Union Bridge.

Three-Year-Old Cow (11)

1. Crown Stone Choice Leila, 1st BU, William Schnebly, Clear Spring; 2. Lebanon Valley Star Veri, 2nd BU, Robert Smith, Annville, PA; 3. Lebanon Valley Extra Megan, Robert Smith, Annville, PA.

Four-Year-Old Cow (3)

1. Crown Stone Prancer Lady, 1st BU, William Schnebly, Clear Spring; 2. Anovadales Maverick Elizabeth, 2nd BU, Wayne & Kimberly Spurrier, Union Bridge; 3. Unicorn Premier Iris, Unicorn Associates, Union Bridge.

Aged Cow (14)

1. Messixs M C Lass, 1st BU, Adam Carroll Messix, Chestertown; 2. Lebanon Valley Super Kanaga, Robert Smith, Annville, PA; 3. Steves Winston Choice Syprena, 2nd BU, Scott & Elsie Wolff, Quarryville, PA.

Long-Time Production (2)

1. Crown Stone Goliath Heidi, 1st BU, William Schnebly, Clear Spring; 2. Crown Stone Goliath Haven, 2nd BU, William Schnebly, Clear Spring.

Breeder's Herd (9)

1. Crown Stone Farm, Clear Spring; 3. Lebanon Valley Farm, Annville, PA; 3. Unicorn Associates, Inc., Union Bridge.

Dam-Daughter (16)

1. Crown Stone Farm, Clear Spring; 2. Cronin Farm, Jane Lew, WV; 3. Unicorn Associates, Inc., Union Bridge.

Senior Best Three Females (6)

1. Crown Stone Farm, Clear Spring; 2. Lebanon Valley Farm, Annville, PA; 3. Unicorn Associates, Inc., Union Bridge.

Produce of Dam (11)

1. Unicorn Associates, Inc., Union Bridge; 2. Lebanon Valley Farm, Annville, PA; 3. Thomas Boyer, York, PA.

Western Washington Fair

Judge Hans Leuthold of Tillamook, Oregon selected Family Hill M Janet, the first-place aged cow, as the grand champion female of the Western Washington Fair in Puyallup on September 10. Her exhibitor, Jay Lancaster of Ferndale, Washington, also showed the first-prize senior heifer calf and junior champion female, Family Hill King Marvel.

Reserve grand champion female honors went to Valley Gem Choice Hild Elite, the top four-year-old cow owned by Jerry Cowles of Olympia, Washington. The first-place junior heifer calf, Wilmc Diamonds Frillie, was the reserve junior champion female for Debbie Wilson of Yelm, Washington.

The show's premier breeder and exhibitor was Jay Lancaster. A total of 72 Guernseys passed through the ring of this AGCC-approved show.

A summary of the top three animals in each class follows.

Junior Heifer Calf (4)

1. Wilmc Diamonds Frillie, Debbie Wilson, Yelm; 2. Mountain View Emorys Verla, Earl D. Kegley, Jr., Olympia; 3. Five Star Diamond Erleen, David & Gloria Edwards, Oakville.

Intermediate Heifer Calf (6)

Conforming To Super Type

39 Cows In The Herd Average 81.5 Points
6 90s, 22 80s, 7 60s, 6 NA

Our Best Herd Sire
SPRING WALK T H MEL

7/85 USDA PD +282M +3F +$22
His 10 daughters in the Gold Banner herd average 84.4 points, with 3 90s, 6 80s, 1 70s, 2 NA.

Premier Exhibitor Western Ohio District Show

Western Ohio District Show Results
All Were "Mel" Daughters Except One

Premier Breeder Western Ohio District Show

First Junior Heifer Calf
Second Intermediate Heifer Calf
First and Third, Two-Year-Old Futurity
First Junior Two-Year-Old Cow
Third Senior Two-Year-Old Cow
First Three-Year-Old Cow, Reserve Grand Champion Female
First Four-Year-Old Cow, Grand Champion Female, Best Udder
First Aged Cow by Lyrene May Rose Prince

GOLD BANNER FARM

CARL FORTKAMP, OWNER
3818 Philothea Rd., Coldwater, Ohio 45828
Telephone (419) 678-2497

The farm is located two miles South and 1¼ miles West of Coldwater on the Philothea Road

1. RHO Twin Patton Sexation, Donnette Elliot, Olympia; 2. Maxvales THC Rosey, Maxvales Guernsey Farm, Yelm; 3. SF CC Darcie, Spencer Guernsey Farm, Gresham, OR.

Senior Heifer Calf (8)

1. Family Hill King Marvel, Jay Lancaster, Ferndale; 2. Maxvales Big Sec Jo, Maxvales Guernsey Farm, Yelm; 3. Family Hill Baron Miss, Donnette Elliot, Olympia.

Summer Yearling Heifer (7)

1. Five Star Jada Faberge, David & Gloria Edwards, Oakville; 2. Alder Ridge Loyal Dear Me, Donald Lentz, Rochester; 3. Win Crest Volcanic Nye, Spencer Guernsey Farm, Gresham, OR.

Junior Yearling Heifer (7)

1. SF R Donna, Spencer Guernsey Farm, Gresham, OR; 2. Family Hill Rhonda Charm, Jay Lancaster, Ferndale; 3. Maxvales O Chuck Dot, Maxvales Guernsey Farm, Yelm.

Senior Yearling Heifer (9)

1. SF R Mitzie, Spencer Guernsey Farm, Gresham, OR; 2. Family Hill Arthur Dottie, Jay Lancaster, Ferndale; 3. Glory Acres Brandi, Keith Mallery, Enumclaw.

Junior Best Three Females (5)

1. Jay Lancaster, Ferndale; 2. Maxvales Guernsey Farm, Yelm; 3. David & Gloria Edwards, Oakville.

Junior Two-Year-Old Cow (4)

1. Family Hill TP Incredible, Jay Lancaster, Ferndale; 2. Family Hill Future Rhonda, Jay Lancaster, Ferndale; 3. Maxvales RH Browse, Maxvales Guernsey Farm, Yelm.

Senior Two-Year-Old Cow (4)

1. Family Hill P Tally, Jay Lancaster, Ferndale; 2. Five Star MC Barbarella, David & Gloria Edwards, Oakville; 3. Five Star Tele Sabrina, David & Gloria Edwards, Oakville.

Three-Year-Old Cow (8)

1. Da Gall Star Jodys Joanna, Jay Lancaster, Ferndale; 2. Family Hill Patton Jessica, Jay Lancaster, Ferndale; 3. Maxvales Mcmona, Maxvales Guernsey Farm, Yelm.

Four-Year-Old Cow (7)

1. Valley Gem Choice Hild Elite, Jerry Cowles, Olympia; 2. Family Hill Fayvors Mayne, Jay Lancaster, Ferndale; 3. Mountain View M Valentine, Earl D. Kegley, Jr., Olympia.

Five-Year-Old Cow (3)

1. Family Hill M Inka, Jay Lancaster, Ferndale; 2. Family Hill M Filly, Jay Lancaster, Ferndale; 3. Top Roe Ping Pong, David & Gloria Edwards, Oakville.

Aged Cow (5)

1. Family Hill M Janet, Jay Lancaster, Ferndale; 2. Mountain View Cheers Trixy, Earl D. Kegley, Jr., Olympia; 3. Graysmarsh TH Harmony, Jay Lancaster, Ferndale.

Best Three Females (3)

1. Jay Lancaster, Ferndale; 2. Earl D. Kegley, Jr., Olympia; 3. David & Gloria Edwards, Oakville.

Exhibitor's Herd (3)

1. Jay Lancaster, Ferndale; 2. Earl D. Kegley, Jr., Olympia; 3. David & Gloria Edwards, Oakville.

New York State Fair

Robert Holcomb and Joe Pendergast of Greene, New York exhibited the grand champion female and first-place senior two-year-old cow, Pen Hol DF Elise, at the New York State Fair on September 11. The reserve grand champion female was Ripley Farms Big Tex Patty, the second-prize two-year-old cow exhibited by Roland Ripley of Cortland, New York.

Judge Richard Keene of Gilbertsville, New York chose Kiechle Farms Roberta, exhibited by Roland Ripley, as the junior champion of the show after she had topped the senior yearling class. The second-place senior yearling heifer, Rus Mars BT Jane exhibited by Wyners Place of Avon, New York, was chosen the reserve junior champion.

The Premier Breeder and Premier Exhibitor of this AGCC-approved show of 79 head was Sharon and Clarence Littlefield of Littlefield Farm in Watertown, New York.

Following is a list of the top three animals in each class.

Junior Heifer Calf (4)

1. Churcholm Jackpot Snow Claire, Sheryl Church, Freeville; 2. Littlefields Deacon Venus, Littlefield Farms, Watertown; 3. O Never Done Ben Lily, Cresthill Farms, Prattsburg.

Intermediate Heifer Calf (8)

1. Pen Hol BF Esther, Holcomb Guernsey Farm & Joe Pendergast, Greene; 2. Littlefields Deacon Carol, Littlefield Farms, Watertown; 3. North Of Dixies Tex Dulxia, North-of-Dixie, Governeur.

Senior Heifer Calf (8)

1. Ripley Farms Big Tex Delited ET, Ripley Farm, Cortland; 2. Cresthill All Star Melinda, Cresthill Farms, Prattsburg; 3. Littlefields Monarch Amelia Twin, Littlefield Farms, Watertown.

Summer Yearling Heifer (7)

1. Holcombs Do Mimi Twin, Holcomb Guernsey Farm, Greene; 2. Ripley Farms Big Tex Pears, Ripley Farms, Cortland; 3. Littlefields Deacon Windell, Littlefield Farms, Watertown.

Junior Yearling Heifer (5)

1. Rus Mars Charmers Hope, Wyners Place, Avon; 2. Ripley Farms Defend Audrea, Ripley Farms, Cortland; 3. Cresthill Agni Angela, Cresthill Farms, Prattsburg.

Intermediate Yearling Heifer (6)

1. Holcombs DF August, Holcomb Guernsey Farm, Greene; 2. Littlefields Deacon Wanda, Littlefield Farms, Watertown; 3. Marlindale ET Fancy, Ripley Farm, Cortland.

Senior Yearling Heifer (6)

1. Kiechle Farms Roberta, Ripley Farm, Cortland; 2. Rus Mars BT Jane, Wyners Place, Avon; 3. Littlefields Monarch MonaLea, Littlefield Farms, Watertown.

Page 50

Pen Hol D F Elsie, grand champion female of The 1985 New York State Fair and Eastern States Exposition.

NY STATE FAIR from page 49

Junior Best Three Females (5)

1. Holcomb Guernsey Farm, Greene; 2. Ripley Farm, Cortland; 3. Littlefield Farms, Watertown.

Junior Two-Year-Old Cow (5)

1. Littlefields Monarch Clove, Littlefield Farms, Watertown; 2. Holcombs D Gypsy, Holcomb Guernsey Farm, Greene; 3. Chedco D Victoria, North of Dixie, Governeur.

Senior Two-Year-Old Cow (5)

1. Pen Hol DF Elise, Holcomb Guernsey Farm, Greene; 2. Ripley Farms Big Tex Patty, Ripley Farm, Cortland; 3. Nedrow Farms Big Tex Lo, Nedrow Farms, Clifton Springs.

Three-Year-Old Cow (8)

1. Maple View Premier Rita, Ripley Farms, Cortland; 2. Littlefields Monarch Verdie, Littlefield Farms, Watertown; 3. Littlefields Monarch Windy, Littlefield Farms, Watertown.

Four-Year-Old Cow (4)

1. Win Crest Jack Jody, Bernard Wagner, Meadville, PA; 2. Holcombs DF Daisy, Holcomb Guernsey Farm, Greene; 3. Crum Elbow LWD Snow Crystal, Churcholm Farm, Freeville.

Dry Cow (7)

1. Hillcrest Polly, Robin Wagner, Meadville, PA; 2. McDonalds H Blossom, Cresthill Farms, Prattsburg; 3. Ripley Farm Deacon Cream, Ripley Farm, Cortland.

Aged Cow (6)

1. Holcombs DF Martha, Holcomb Guernsey Farm, Greene; 2. Littlefields Diamond Vixey, Littlefield Farms, Watertown; 3. Cresthill Top Hornet Faye, Cresthill Farms, Prattsburg.

Best Three Females (4)

1. Holcomb Guernsey Farm, Greene; 2. Littlefield Farms, Watertown; 3. Ripley Farms, Cortland.

Produce of Dam (3)

1. Holcomb Guernsey Farm, Greene; 2. Littlefield Farms, Watertown; 3. Cresthill Farms, Prattsburg.

Dam-Daughter (6)

1. Littlefield Farms, Watertown; 2. Hillcrest Farms, Wyoming; 3. Littlefield Farms, Watertown.

Breeder's Herd (4)

1. Holcomb Guernsey Farm, Greene; 2. Ripley Farms, Cortland; 3. Littlefield Farms, Watertown.

District Herd (3)

1. Finger Lakes Guernsey Breeders; 2. Northern District Guernsey Breeders; 3. Genesee Central Guernsey Club.

Eastern States Exposition

Pen Hol D F Elise, the first-place senior two-year-old cow exhibited by Robert Holcomb of Greene, New York was the grand champion female of Eastern States Exposition on September 20 in Springfield, Massachusetts. Reserve grand champion female honors went to Brookside Fayvor Goldie, the first-prize dry cow owned by Richard Merritt of Farmington, Connecticut.

The junior champion female and winning senior yearling heifer, Merit Tex Maisie, was also shown by Richard Merritt. The top junior yearling heifer, Holcombs Do Mimi Twin, was named the reserve junior champion female for Robert Holcomb.

In the junior division Wayne Schofield from Thorndike, Maine exhibited the junior champion female and third-place senior heifer calf, Oaklands K A Carrie. The reserve junior champion award went to Mark Rosansky of Farmington, Connecticut for his fourth-prize senior heifer calf, Merit Jupiter Daisi.

Merton Sowerby of Warrenton, Virginia served as the official for this AGCC-approved show of 82 animals. A summary of the first three entries in each class follows.

Junior Heifer Calf (5)

1. Burgess Formals Justine, Diane Burgess, Bradford, VT; 2. Valley Farms Barbaras Bridget, Valley Farms, Walpole, NH; 3. Indian Acres BT Erma, Carrie Nell Chickering, South Deerfield, MA.

Intermediate Heifer Calf (8)

1. Pen Hol BF Esther, Robert Holcomb, Greene, NY; 2. Burgess F Defends Pixie, Diane Burgess, Bradford, VT; 3. Valley Farms Sadyes Star, Valley Farms, Walpole, NH.

Senior Heifer Calf (8)

1. Holcombs Do Charity, Donald Holcomb, Greene, NY; 2. Merit Tex Margy, Arline Carlson, Farmington, CT; 3. Oaklands K A Carrie*, Wayne D. Schofield, Thorndike, ME.

Junior Yearling Heifer (9)

1. Holcombs Do Mimi Twin, Robert Holcomb, Greene, NY; 2. Indian Acres BT Erica, Carrie Nell Chickering, South Deerfield, MA; 3. Chedco Deacons Clover*, Timothy Pallokat, Harwinton, CT.

Senior Yearling Heifer (8)

1. Merit Tex Maisie, Richard Merritt, Farmington, CT; 2. Sanborn Farm Ingred, Sanborn Farm, Boscawen, NH; 3. Burgess Farm Telestar Pandora, Duane Burgess, Bradford, VT.

Dry Cow (8)

1. Brooks Side Fayvor Goldie, Richard Merritt, Farmington, CT; 2. A Brk Futures Delightful, Carrie Nell Chickering, South Deerfield, MA; 3. Valley Farms Barbaras Barrie, Valley Farms, Walpole, NH.

Junior Two-Year-Old Cow (2)

1. Digligle Farm Megsh*, Richard Giddings, Brandon, VT; 2. Fisher Farm R Giggles, S. Emery Fisher, Penacook, NH.

Senior Two-Year-Old Cow (10)

1. Pen Hol D F Elise, Robert Holcomb, Greene, NY; 2. Merit Tex Irene, Richard Merritt, Farmington, CT; 3. Merit Tex Sabra, Carrie Nell Chickering, South Deerfield, MA.

Three-Year-Old Cow (7)

1. Valley Farms Barbaras Boots, Valley Farms, Walpole, NH; 2. Merit Jupiter Toppy, Richard Merritt, Farmington, CT; 3. Sheldegren Choice Gold*, Murray Fiske, II, Windsor, MA.

Four-Year-Old Cow (8)

1. Merit Telestar Marm, Richard Merritt, Farmington, CT; 2. Holcombs D F Daisy, Robert Holcomb, Greene, NY; 3. Brooks S Telestar Franky, Diane Burgess, Bradford, VT.

Aged Cow (9)

1. Holcombs D F Martha, Robert Holcomb, Greene, NY; 2. Burgess FM Fabians Joyce, Richard Merritt, Farmington, CT; 3. Rosendahl Prince Babe*, John Calhoun, Eagle Bridge, NY.

Produce of Dam (7)

1. Valley Farms, Walpole, NH; 2. Robert Holcomb, Greene, NY; 3. Richard Merritt, Farmington, CT.

Dam-Daughter (5)

1. Richard Merritt, Farmington, CT; 2. Richard Brock*, Middletown, CT; 3. John C. Calhoun, Eagle Bridge, NY.

Get of Sire (4)

1. Robert Holcomb, Greene, NY; 2. Valley Farms, Walpole, NH; 3. Richard Merritt, Farmington, CT.

Dairy Herd (6)

1. Richard Merritt, Farmington, CT; 2. Robert Holcomb, Greene, NY; 3. Valley Farms, Walpole, NH.

Exhibitor's Herd (6)

1. Robert Holcomb, Greene, NY; 2. Richard Merritt, Farmington, CT; 3. Valley Farms, Walpole, NH.

**First-place, junior-owned entry*

Tennessee State Fair

Judge Gary Estes of Ozark, Missouri chose the first-place four-year-old cow, Carr Creek Charlie Topaz, as the grand champion female of the Tennessee State Fair on September 16 in Nashville. She was exhibited by Ridgeway Farm of Riceville, Tennessee. Reserve grand champion female honors went to C A Roman TD Clementine, the first-prize junior two-year-old cow owned by Chuck Hawkins of Bell Buckle, Tennessee.

Branstetters Dairy of Edmonton, Kentucky exhibited both the junior champion and reserve junior champion females. The winning senior heifer calf, Isenbergs Ron Gleem, became the junior champion while Branstetters Trailblazer Queen, the top senior yearling heifer, earned reserve honors.

The premier breeder and exhibitor awards were won by Ridgeway Farm. There were 49 head exhibited at this AGCC-approved show. A summary of the first three animals in each class follows.

Junior Heifer Calf (7)

1. Action Peppie, Hornback Farm, Elizabethtown, KY; 2. Branstetters Deacon Betty, Branstetters Dairy, Edmonton, KY; 3. Carr Creek Cora Molly, Ridgeway Farm, Riceville, TN.

Intermediate Heifer Calf (4)

1. Coffey Farm Emorys Princess, Branstetters Dairy, Edmonton, KY; 2. Carr Creek Ron Beauty, Ridgeway Farm, Riceville, TN; 3. CA Stars Patrician Paradise, Carol Acres, Bell Buckle, TN.

Senior Heifer Calf (7)

1. Isenbergs Ron Gleem, Branstetters Dairy, Edmonton, KY; 2. HF Lucky, Hornback Farm, Elizabethtown, KY; 3. Housleys Dun Rosette, Ridgeway Farm, Riceville, TN.

Intermediate Yearling Heifer (4)

1. HF Toni, Hornback Farm, Elizabethtown, KY; 2. Longs Farm TD Reba, Long Brothers, Lawrenceburg, TN; 3. Longs Farm Jolly Mier Fran, Long Brothers, Lawrenceburg, TN.

Junior Yearling Heifer (7)

1. Branstetters Deacon Tess, Branstetters Dairy, Edmonton, KY; 2. Carr Creek Tops Blazen, Ridgeway Farm, Riceville, TN; 3. Branstetters Deacon Brookie, Branstetters Dairy, Edmonton, KY.

Intermediate Senior Yearling Heifer (2)

1. Hickory Grove Premier Bold, Steven Long, Ethridge, TN; 2. Carpenters Sara Ryder, Long Brothers, Lawrenceburg, TN.

Senior Yearling Heifer (6)

1. Branstetters Trailblazer Queen, Branstetters Dairy, Edmonton, KY; 2. Carr Creek Up Tricks, Ridgeway Farm, Riceville, TN; 3. Clover Over Premiers Arabel, Hornback Farm, Elizabethtown, KY.

Junior Two-Year-Old Cow (1)

1. C A Roman TD Clementine, Chuck Hawkins, Bell Buckle, TN.

Senior Two-Year-Old Cow (2)

1. Carr Creek Tryme Stella, 1st BU, Rebel Hill Dairy, Chapel Hill, TN; 2. C A Dari Atlantic Cinderella, 2nd BU, Carol Acres, Bell Buckle, TN.

Three-Year-Old Cow (4)

1. Housleys KH Rosebuel, Ridgeway Farm, Riceville, TN; 2. Hornback Farm Ex Progress Lori, 1st BU, Hornback Farm, Elizabethtown, KY; 3. Jenowen Jet O Lady, 2nd BU, Carol Acres, Bell Buckle, TN.

Four-Year-Old Cow (3)

1. Carr Creek Charlie Topaz, Ridgeway Farm, Riceville, TN; 2. Lances Fayvors Teresa, Scott Lance, Sweetwater, TN; 3. Cumberland Meadows Julie, Rebel Hill Dairy, Chapel Hill, TN.

Aged Cow (3)

1. Housleys R Julie, 1st BU, Ridgeway Farm,

Ah, Sweet Chicadee

OAKLANDS CHICADEE (EX-91)

7/85 CI: +161M +$22, 81st Pctle., CIT +1.3, CPI +65
3-02 273D 2X 16,150M 4.4% 708F 3.7% 593P
2-02 287D 2X 13,160M 4.6% 599F
MC Deviation +1,499M +69F +77P. Grand champion, 1984 Skowhegan State Fair. By Choice and out of a Very-Good Fayvor with 15,150M 769F. The grandam is VG-84. "Chicadee" has a Maverick yearling in the herd.

Visitors Are Always Welcome

OAKLANDS FARM

Accredited Vaccinated
Gardiner, Maine 04345
Telephone (207) 582-2136
Mrs. Robert H. Gardiner, Owner
Patrick J. Berends, Manager

Riceville, TN; 2. Lances Fayvors Elsie, 2nd BU, Scott Lance, Sweetwater, TN; 3. Tulip Tree Will Corporal Ivy, Tony Ledford, Cleveland, TN.

Best Three Females (3)

1. Ridgeway Farm, Riceville, TN; 2. Hornback Farm, Elizabethtown, KY; 3. Branstetters Dairy, Edmonton, KY.

Produce of Dam (3)

1. Produce of Hornback Farms Linda, Hornback Farm, Elizabethtown, KY; 2. Produce of Branstetters Future Bertha, Branstetters Dairy, Edmonton, KY; 3. Produce of M Champion Spruce, Carol Acres, Bell Buckle, TN.

California State Fair

GR-Bay Meadow Tel Adelhide, the first-place three-year-old cow shown by Bay Meadow Farms of Galt, California, was selected as the grand champion female of the California State Fair on August 3 by Judge Dan Ranney of Corona, California. Reserve grand champion female honors went to Candylane Chelso Hilda, the first-prize senior two-year-old cow owned by Jack Snell of Chowchilla, California.

Bay Meadow Farms also exhibited the junior champion female and winning senior yearling heifer, Bay Meadow Solar Music. The reserve junior champion female was Gelando Magic Flightie, the top junior heifer calf owned by George Landolt of Turlock, California.

Forty-three Guernseys were exhibited at this show. Following is a summary of the top three animals in each class.

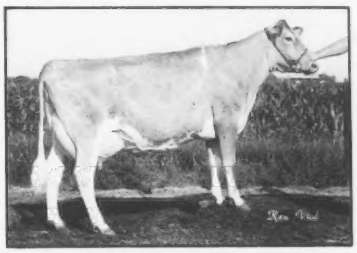

GR-Bay Meadow Tel Adelhide, grand champion female of the 1985 California State Fair.

Junior Heifer Calf (4)

1. Gelando Magic Flightie, George Landolt, Turlock; 2. Midas Alberts Bonni, Gerald Jacobs, Hanford; 3. Bay Meadow Solar Dora, Bay Meadow Farms, Galt.

Senior Heifer Calf (4)

1. Bay Meadow Pender Mercedes, Bay Meadow Farms, Galt; 2. Circle R Nicks Suni, Ronnie & Toni Ray, Chowchilla; 3. Circle R Lees Dilly, Ronnie & Toni Ray, Chowchilla.

Junior Yearling Heifer (5)

1. Bay Meadow C Hans Summer, Bay Meadow Farms, Galt; 2. Gelando Agni Madonna, George Landolt, Turlock; 3. Bay Meadow Howard Oretta, Bay Meadow Farms, Galt.

Senior Yearling Heifer (5)

1. Bay Meadow Solar Music, Bay Meadow Farms, Galt; 2. Circle R TG Helen, Ronnie & Toni Ray, Chowchilla; 3. Bay Meadow Solar Vegas, Bay Meadow Farms, Galt.

Junior Get of Sire (1)

1. Bay Meadow Farms, Galt.

Dry Cow (5)

1. Bay Meadow Stewart Vonnie, Bay Meadow Farms, Galt; 2. Bay Meadow Cyclone Hope, Bay Meadow Farms, Galt; 3. Midas T C Bessie, Gerald Jacobs, Hanford.

Junior Two-Year-Old Cow (5)

1. Bay Meadow Jupiter Berta, Bay Meadow Farms, Galt; 2. Gelando Nesters Damelis, George Landolt, Turlock; 3. Midas Hughes Mimi, Gerald Jacobs, Hanford.

Senior Two-Year-Old Cow (2)

1. Candylane Chelso Hilda, Jack Snell, Chowchilla; 2. Bay Meadow Solar Natalie, Bay Meadow Farms, Galt.

Three-Year-Old Cow (5)

1. GR-Bay Meadow Tel Adelhide, Bay Meadow Farms, Galt; 2. Bay Meadow Jeweler Honey, Stacey Baker, Galt; 3. Mi Valley Hornets Song, Bill Andrade, Sloughhouse.

Four-Year-Old Cow (5)

1. Bay Meadow Hobos Gina, Bay Meadow Farms, Galt; 2. Bay Meadow Hughes Sharlene, Stacey Baker, Galt; 3. Midas Hughes Anna Versery, Gerald Jacobs, Hanford.

Aged Cow (3)

1. Bay Meadow Command Damsel, Bay Meadow Farms, Galt; 2. Circle R Faith Arla, Jack Snell, Chowchilla; 3. Gelando Prince Donna, George Landolt, Turlock.

Dairy Herd (3)

1. Bay Meadow Farms, Galt; 2. Jack Snell, Chowchilla; 3. George Landolt, Turlock.

Best Three Females (4)

1. Bay Meadow Farms, Galt; 2. George Landolt, Turlock; 3. Ronnie & Toni Ray, Chowchilla.

Senior Get of Sire (2)

1. Gerald Jacobs, Hanford; 2. Bay Meadow Farms, Galt.

Produce of Dam (3)

1. Jack Snell, Chowchilla; 2. Gerald Jacobs, Hanford; 3. George Landolt, Turlock.

GREAT NORTHERN CLASSIC from page 43

26th Great Northern Guernsey Classic, August 24, 1985, Farm Progress Building, La Crosse County Fairgrounds, West Salem, Wisconsin.

Frederick Garbisch, Granton, WI
Royal Acres RH Belle (7-83) $1,575
S: Idle Neer Rondas Hornet
(Frank Jasurda, Phillips, WI)

Arthur H. Edblom, Unity, WI
Fauver Hill Polly Delma (3-83) $1,525
S: Cedarbrook Pollys Nance
(Bernard Pralle, Onalaska, WI)

Frank Jasurda, Phillips, WI
Jensgolden M Don Ginger (5-82) $1,400
S: Marshallane Maverick Don
(Dale Jensen, Amery, WI)

Neal D. Roebke, Chilton, WI
Laeschland D Marsha (1-83) $1,325
S: Lyrene Wistar Deacon
(Phil Laesch, Curtiss, WI)

Janice M. Jones, Wauzeka, WI
Fauver Hill Atlantic Sabine (6-82) $1,325
S: Brockwell B Atlantic
(Bernard Pralle, Onalaska, WI)

Ronald A. Strauch, Augusta, WI
Pierce Farms J Jello (1-83) $1,325
S: Lone Palm T H Jupiter
(John Schumaker, Ellsworth, WI)

NGS-HARRISBURG from page 9

Exhibitor's Herd (10)

1. William Wachtel, Big Prairie, OH; 2. Bernard Snider, New Enterprise, PA; 3. William Vilter, Hartland, WI; 4. Robert Holcomb & Family, Greene, NY; 5. Roland Ripley, Cortland, NY; 6. Robert Smith, Annville, PA; 7. Clarence Littlefield Family, Watertown, NY; 8. Scott & Elsie Wolff, Quarryville, Pa; 9. Eric & Kimberly Fleming, Hollywood, MD; 10. Robert Smith, Bedford, PA.

State Herd (4)

1. Ohio; 2. Pennsylvania; 3. New York; 4. Maryland.

Junior State Herd (3)

1. Maryland; 2. New York; 3. Pennsylvania.

Become a TPE herd!
Pay fees by January 31, 1986 and save 10%.

Four Winds Farm
Four Winds Fayette Liz ET - Jr. Champ, NJS & NGS-Harrisburg; Res. Jr. Champ, NJS-Madison
WILLIAM & CLARK VILTER & FAMILIES
N56 W30020 Hwy. K, Hartland, WI 53029
Telephone (414) 367-2803

Top-pedigreed, high-indexing bulls available
SUNESLOPE FARM
ALLAN BENTLEY & FAMILY
GOLDEN GUERNSEY
Route 3, Ames, Iowa 50010
Telephone (515) 292-1606
Herdsman-Randy Weiss

Working To Improve

From Then . . . To Now

First Appraisal-November 1977	Most Recent Appraisal-June 1985
Four Two-Year-Olds Averaged 72.25	17 Two-Year-Olds Averaged 81.24
10 Three-Year-Olds Averaged 76.70	15 Three-Year-Olds Averaged 82.93
Nine Four-Year-Olds Averaged 76.89	Two Four-Year-Olds Averaged 85.50
22 Aged Cows Averaged 75.54	Seven Aged Cows Averaged 85.57
45 Cows Averaged 75.78	41 Cows Averaged 82.80

During the past eight years the overall herd apprasial average has increased by seven points. The two age groups showing the most improvement are the two-year-olds with nine points, while the aged cows increased by 10 points. In November 1984, our first Martin-Oaks-bred animal was appraised Excellent.

Our Latest Achievement

MARTIN OAKS J ALICE (90 @ 2-07)
2-05 305D 13,719M 579F ME
One of the first 50, first-lactation, Excellent females in the breed.
By Jupiter and due in April to FLF Telestar Ethel Elvis.

June 1985 Appraisal Results 4 90s, 29 80s, 8 70s
September 1985 RHA 67 Cows 13,084M 4.4% 575F 3.5% 456P

MARTIN OAKS

"Working to improve through better breeding"

THOMAS LEE AND FRANCES MARTIN
Route 1, Box 183C, Liberty, South Carolina 29657
Telephone House (803) 261-6047 Barn 261-6002

future of the breed

Twenty-five youngsters took part in the four-day Pacific Northwest Youth Tour in mid-July.

Pacific Northwest Youth Tour

By Meg Aschoff

The seventh annual Northwest Guernsey Youth Tour, sponsored by the Pacific Northwest Guernsey Club, was July 18 through 21 in Washington. The first stop was at Mike Harvey's Meadow Charm Farm in Vancouver, where Raymond Orisio of Woodburn, Oregon gave a type demonstration. In Troutlake the 25 tour participants judged two classes of Guernseys at Caanan Farm, owned by Jeff Duke. After a picnic lunch, the group explored a cheese cave and had a swim.

While traveling eastward to Mabton, the youths used sale catalog and AI stud bull books as resources for answers to questions on pedigrees. At Win Crest Farms they enjoyed a barbecue and volleyball game.

The next morning Ken Winters gave pointers on presenting comparative reasons and then provided a class of cows for judging. The group then toured a cheese plant and the Carnation milk-processing plant in Sunnyside. The Wanapum Dam was the next destination. Next the bus headed to Duwayne Franklin's Family Affair Farm in Ephrata. After more volleyball, swimming and a picnic supper provided by the Franklins' 4-H Club, the youths toured the farm using special treasure maps.

The first stop on Saturday was at Dan Baginski's Brown Swiss farm in Othello. They judged a class of cows and then swam and attended the Northwest Brown Swiss picnic.

While on the road the following morning, the youngsters tried their hand at a dairy quiz bowl. The final herd visit was at Keith Knight's Keland Farm in Prosser. George Blosser explained how to read AI bull books. After lunch George Knight showed slides of his trip to 4-H Club Congress. Yakima Valley Dairy Princess Marie Vander Vees was on hand to present trip awards.

Massachusetts State Show

August 7: Spencer, Massachusetts: Judge, Roland Ripley: Grand champion female: Deacons Lassie of Hardwick, Lorelei Goodfield, Hardwick: Reserve grand champion: Jupiters Starlit of Hardwick, Jonathan Goodfield, Hardwick: Junior champion female: Merit Jupiter Daisi, Mark Rosanski, Farmington, CT: Reserve junior champion: Big Tex Beth of Hardwick, William Goodfield, Hardwick: Professional Showmanship: William Goodfield, Hardwick: Senior Showmanship: Mark Rosanski, Farmington, CT: Junior Showmanship: Jonathan Goodfield, Hardwick: Novice Showmanship: Jessica Goodfield, Hardwick.

Junior Heifer Calf (3)

1. King Arthur Cher of Hardwick, William Goodfield, Hardwick: 2. Tex Mandy of Hardwick, William Goodfield, Hardwick: 3. Lanes Maggie of Hardwick, Jessica Goodfield, Hardwick.

Intermediate Heifer Calf (3)

1. Lances Darcy of Hardwick, Jonathan Goodfield, Hardwick: 2. Lances Saphire of Hardwick, Christopher Woodis, North Brookfield. 3. Tex Alicia of Hardwick, William Goodfield, Hardwick.

Senior Heifer Calf (4)

1. Merit Jupiter Daisi, Mark Rosanski, Farmington, CT: 2. Patrician Dusty of Hardwick, William Goodfield, Hardwick: 3. Astro Ladina of Hardwick, Sara Woodis, North Brookfield.

Junior Yearling Heifer (1)

1. Fayvors Mindy of Hardwick, William Goodfield, Hardwick.

Senior Yearling Heifer (2)

1. Big Tex Beth of Hardwick, William Goodfield, Hardwick: 2. Nicks Samantha of Hardwick, Jonathan Goodfield, Hardwick.

Two-Year-Old Cow (2)

1. Jupiters Starlit of Hardwick, Jonathan Goodfield, Hardwick: 2. Admiral Mandy of Hardwick, William Goodfield, Hardwick.

Three-Year-Old Cow (1)

1. Premier Vivian of Hardwick, Lorelei Goodfield, Hardwick.

Aged Cow (2)

1. Deacons Lassie of Hardwick, Lorelei Goodfield, Hardwick: 2. CYC Azalea of Hardwick, William Goodfield, Hardwick.

Best Three Females (2)

1. Jonathan Goodfield, Hardwick: 2. William Goodfield, Hardwick.

Produce of Dam (2)

1. Produce of Cyclone Starlit of Hardwick, Jonathan Goodfield, Hardwick: 2. Produce of Fabians Mandy of Hardwick, William Goodfield, Hardwick.

Dam-Daughter (1)

1. William Goodfield, Hardwick.

Kentucky State Fair

August 14: Louisville, Kentucky: Judge, John Wilk: Grand champion female: Wampanoag Emory Lacy, Develyn Sargent, Cynthiana: Reserve grand champion female: Wampanoag Falcon Becky, Develyn Sargent, Cynthiana: Junior champion: Branstetters Trailblazer Queen, Emily Branstetter, Edmonton: Junior Showmanship: Robbie Walker, Glasgow: Senior Showmanship: Develyn Sargent, Cynthiana: FFA grand champion female: Berryman Farm Alive, John Berryman, Nicholasville: FFA junior champion: Berryman Farms Diamond Mable, John Berryman, Nicholasville: FFA showmanship: John Berryman, Nicholasville.

Junior Heifer Calf (7)

1. Branstetters Deacon Betty, Emily Branstetter, Edmonton: 2. Hornback Farm Action Peppie, Brooke Hornback, Elizabethtown: 3. Mungles Fayette Olive, Develyn Sargent, Cynthiana.

Intermediate Heifer Calf (5)

1. Coffey Farm Emorys Princess, James Coffey, Edmonton: 2. Buttercup Shady Lawn KA Betsy, Michelle Catlett, Harrodsburg: 3. Berryman Farm Deacon Tulip, James Berryman, Nicholasville.

Senior Heifer Calf (9)

1. Hornback Farm BA Lucky, Bethany Hornback, Elizabethtown: 2. CGF Telestar Alicia May, Steve Smith, Nicholasville: 3. Round Pond Noels Maypop, Danny Oliver, Scottsville.

Junior Yearling Heifer (9)

1. Branstetters Deacon Tess, Emily Branstetter, Edmonton: 2. H F Toni, Bethany Hornback, Elizabethtown: 3. Coffey Farm Coras Crystal, James Coffey, Edmonton.

Senior Yearling Heifer (4)

1. Branstetters Trailblazer Queen, Emily Branstetter, Edmonton: 2. Madison Satin Michelle, Todd Madison, Bowling Green: 3. Anabelles Dari Fayvor, Robert Fisher, Scottsville.

Two-Year-Old Cow (5)

1. Wampanoag Emory Lacy, Develyn Sargent, Cynthiana: 2. Lances Atlantic Freda, Emily Branstetter, Edmonton: 3. Berryman Farm KH Mendy, James Berryman, Nicholasville.

Three-Year-Old Cow (7)

1. Hickory Grove Tele Darling, Emily Branstetter, Edmonton: 2. River Valley Elvira, Steve Smith, Nicholasville: 3. Coffey Farm Atlantic Angie, James Coffey, Edmonton.

Four-Year-Old Cow (4)

1. Lane View PE Cleo, Emily Branstetter, Edmonton: 2. Wampanoag Emory Christy Lee, Develyn Sargent, Cynthiana: 3. Fiona Farms Nona, James Berryman, Nicholasville.

Aged Cow (2)

1. Wampanoag Falcon Becky, Develyn Sargent, Cynthiana: 2. Double CS Cecilia Princess, James Coffey, Edmonton.

Carnation Genetics Is Now Landmark Genetics

On September 1 Clarke A. Nelson purchased the Genetics Division from Carnation Company that will now be operated as an independent company named Landmark Genetics. Genetics Hill, located at the Carnation Research Farm in Carnation, Washington, is the primary bull housing and laboratory facility. Having secured a long-term lease and working agreement with Carnation Research Farm, Genetics Hill will opeate as it has in the past with David Owens continuing as managing director. The administrative facility at Hughson, California and the Watertown, Wisconsin facilities will remain under the direction of Peter Blodgett, general manager.

Nelson has had the responsibility for Genetics since it was started in 1965.

Dairy Producers Vote To Continue National Promotion Program

The nation's dairy farmers have voted "overwhelmingly" to continue the national dairy promotion and research program, according to Secretary of Agriculture John Block on September 12. There were 107,926 affirmative votes among the 120,330 ballots cast in the nationwide referendum on continuation of the program.

The national promotion program is administered by the National Dairy Promotion and Research Board, which is composed of 36 dairy producers from across the nation. Established in May 1984, the Board carried out an $80.5 million program of advertising, research and education during its first year. All the Board's programs are designed to stimulate consumption of domestic dairy products.

1988 National Futurity
Entry Deadline . . .
November 30, 1985

Johne's Assurance Program Herds

Any herd consisting of all or part registered Guernseys may participate in the AGCC's Johne's Disease Assurance Program, irregardless of its previous history of Johne's Disease. Documentation of negative Johne's status is based on fecal culture of all adult cattle in the herd (two years of age and older) by a private or state diagnostic laboratory approved by the Johne's program advisory board. Permanent, valid identification of all animals is required, with fecal samples collected by a licensed, accredited veterinarian. Cultures from a herd may be submitted to only one laboratory in any given year. All fecal-culture results are known only to the labortory performing the cultures, the owner and the herd veterinarian.

Results are released to the AGCC only upon request of the herd owner, with the AGCC only accepting and publicizing information about negative cultures. Laboratories may be required to release results to state veterinarians upon request. The cost of veterinary, laboratory and Johne's Assurance Program listing fees is the herd owner's responsibility. The AGCC will maintain a list of qualifying herds indicating the date of the initial test; the number of consecutive, negative tests; the date of the most recent test and the number of animals tested.

Listed below are the current qualifying herds, the date of the latest fecal sample test, number of consecutive, negative tests and the number of cows tested in the entire herd.

Alexander, Mike, Plain, WI
October 2, 1984 3 tests 40 cows
Houser, Richard L., Bryant, IN
January 14, 1985 1 test 66 cows
Knigge, Charles, Omro, WI
January 28, 1985 1 test 47 cows
Lang, John H., Marshfield, WI
April 29, 1985 3 tests 23 cows
Mann, Alan & Barbara, Silverton, OR
February 5, 1985 6 tests 93 cows
Nelson, John E., Westboro, WI
September 25, 1984 3 tests 32 cows
Pease, Clinton L. & Judith, Leesburg, VA
November 26, 1984 1 test 18 cows
Smith, Robert, Annville, PA
November 23, 1984 1 test 72 cows
Van Patter, Harold & Jim, Glen Flora, WI
February 4, 1985 1 test 62 cows
Vanden Heuvel, David, Black Creek, WI
September 17, 1984 2 tests 90 cows
Wendt, James, Waukesha, WI
February 21, 1985 2 tests 60 cows
Yost, Peter & Family, London, OH
December 4, 1984 2 tests 21 cows

Semen just released on 7G242 Dado Telestars Magician (PI +$72). Available through Select Sires. Contact us for more details.

Genetic Recovery Agents

Florida
Eunice Cole, c/o DMC, Route 1, Box 1600, Okeechobee 33472
Miles McCarry, 2006 N. Parkton Drive, Deltona 32725

Illinois
W. J. Latch, Route 1, Box 82, Sumner 62466. (618) 945-7467.
Charles Maule, Box 701, Route 2, Princeville 61559. (309) 385-2123.
Randy W. Mohr, 1435 North Green Meadows, Streamwood 60103. (312) 837-8476.
Jerry Roeschley, RR 1, Flanagan 61740. (815) 796-2636.
Audrey Wagner, Route 1, Box 42, Marissa 62257. (618) 295-2992.

Indiana
David Haag, Route 1, Box 12, Thorntown 46071. (317) 436-7057.

Kentucky
Barney Hornback, 707 Sunrise Lane, Elizabethtown 42701. (502) 765-2441.

Massachusetts
Chris Koch, Colrain 01340. (413) 624-5557.

Michigan
Keith Sowerby, 4392 Sheridan Road, Sheridan 48884. (517) 291-5780.

Minnesota
Bart Heitke, Route 3, Mora 55051. (612) 679-4694.
Brian Kimm, Route 2, Pelican Rapids 56572. (218) 863-5627.
Pam Klatt, 13760 122nd Street, Norwood 55368. (612) 467-2478.
Ray Miller, Route 4, Box 236, Austin 55912. (507)437-4404.

Mississippi
Jimmy C. McLain, P. O. Box 188, Senatobia 38668. Home (601) 562-6531, Office (601) 562-4274.

Missouri
Wayne Blades, Route 1, Crane 65633. (417) 723-8123.
Kevin Frankenbach, Route 2, Box 167, Hannibal 63401. (314) 221-7158.

New Mexico
David Handley, Star Route 7, Box 22C, Veguita 87062. (502) 864-8192.

New York
Erika Crear, Severance 12872.
Roland Ripley, RFD 4, Cortland 13045. (315) 496-2281.
Liz Thompson, RD 1, Box 53, Smyrna 13464.
Robert Warr, Route 1, Box 73, Sherman 14781. (716) 769-7140.

North Carolina
Robert McLaughlin, 2814 Birchwood Drive, Winston-Salem 27103. (919) 765-5084.

Ohio
Richard Kellogg, 1185 Alton Darby Creek Road, Columbus 43228. (614) 878-9384.
Leroy Lindley, 1505 Hamilton-Richmond Road, Hamilton 45013. (513) 894-7813.
Royce Thornton, 6461 Ely Road, Wooster 44691. (216) 262-4858.

Oregon
Don Humble, 3045 Locust, Caney 97013. (503) 266-8650.

Pennsylvania
Michael John, 5417 Manheim Road, Waynesboro 17201. (717) 762-3301.
Patty McMurray, RD 2, Box 688, Eighty Four 15330. (412) 239-2759.
Ginger Myers, RD 1, Box 93, Littlestown 17340. (717) 359-7542.

Texas
Ed Havran, P. O. Box 363, Grapevine 76051. (817) 498-1420.

Wisconsin
Steve Cook, Route 1, Rosendale 54974.
Dan Jacobs, RR 1, Sparta 54656. (608) 269-5951.
Eugene Jensen, Route 1, Balsam Lake 54810. (715) 857-5372.
Neil Jensen, Route 1, Balsam Lake 54810. (715) 857-5405.
Arnold Knight, Route 2, Markesan 53946. (414) 394-3027.
Larry Lakey, Route 1, Trempealeau 54661. (608) 534-6255.
Dwight Sattler, Route 1, Box 240, Malone 53049. (414) 795-4375.
Dale Staupe, 1129 Meridian Heights Drive, Apt. 8, Eau Claire 54703. (715) 834-0141.

In addition, all AGCC employees are available to assist you with your Genetic Recovery needs.

HERD REGISTER FEE SCHEDULE (Effective April 1, 1985)

	FEMALES			MALES*		
Age In Months:	**Member On TPE**	**Member**	**Non-Member**	**Member On TPE**	**Member**	**Non-Member**
Animals under 6 months	10.00	13.00	18.00	20.00	26.00	36.00
Animals 6 to 12 months	15.00	20.00	25.00	30.00	40.00	50.00
Animals 12-24 months	20.00	25.00	30.00	40.00	50.00	60.00
Animals over 24 months	30.00	35.00	40.00	60.00	70.00	80.00

*Includes an official AGCC Performance Pedigree

GENETIC RECOVERY FEES	Members & Non-Members
Original Animal (OA)	$ 5
Provisional Register (PR)	7
Genetic Recovery (GR) Regular Herd Register fees (minimum Herd Register fees will apply if submitted with OA and PR ancestors.)	

TRANSFER FEES	Members & Non-Members
Transfer of Title (submitted within 60 days of date of sale)	$12
Transfer of Title (submitted after 60 days from date of sale)	20
Complete herds transferred at one time within a family or when certain provisions are met with transfer to or from partnership (Write for rules and Special forms)	5
Transfer to Canadian buyer (Includes automatic re-registry in Canada)	15
DUPLICATE CERTIFICATES	7.50
RESERVED PREFIX (except for AGCC Junior members)	10

The Place To Mix in '86
AGCC Convention • June 13-16 • Peoria, Illinois

Visitors Always Welcome
OLYMPIC VIEW FARM
656 E. Pole Road, Lynden, WA 98264
MIKE AND HETTIE LANCASTER
Telephone (206) 398-7309
ANDY AND MARLENE LANCASTER
Telephone (206) 354-4276

Breeder of two, first-lactation Excellent cows.
WIN CREST FARM
KEN WINTERS FAMILY
Route 1, Box 326, Mabton, WA 98935
Telephone (509) 894-4035

Calendar

Sales

Nov. 21, Kidron, OH Guernsey Opportunity Sale, Guernsey Marketing Service, mgr.
Apr. 5, Louisville, KY Kentucky National Sale.
Apr. 19, Jefferson, WI Wisconsin Spring Sale, WI GBA, mgr.
Aug. 2, Lynden, WA Olympic View Invitational Sale.

Meetings

Feb. 7-8, Rice Lake, WI Wisconsin GBA Convention, Best Western Inn and Barron County Campus.
Mar. 10-26, Australia World Guernsey Conference and related activities.
June 13-16, Peoria, IL 109th AGCC annual meeting and convention.

Deadlines

Nov. 20 All-American and Junior All-American entries due.
Nov. 30 1988 National Futurity entries due.
Dec. 1 Michigan-Ohio Directory deadline.
Dec. 10 February 5 "All-American Nomination" issue ads due.
Dec. 30 1986 National Futurity third-payment entries due.
Dec. 31 Reservations for World Guernsey Conference trip due.

ABS® AMERICAN BREEDERS SERVICE
Div. of W.R. Grace & Co.
P.O. Box 459
DeForest, Wisconsin 53532
Telephone (608) 846-3721

Where Southern Quality Guernseys and Southern Hospitality are a Way of Life.
SOUTH CAROLINA GBA
President - A.L. McCaskill, Bishopville

Advertisers

Agri-Graphics, Ltd. 45
Alchrist Farm 44
Allied Genes ..... DII Cover, 45
American Breeders Service 55
American Guernsey Cattle Club D9
Aqua Valley Farm D12
Ask Mr. Foster D16
Atlasta Farm 45

Balmoral Farms 46
Barricks Guernseys 46
Beauty View Farm 45
Bla Arl Guernseys 46
Boesche, Jim & Carol D15
Branstetter Dairy ..... DIII Cover
Brock Farm 16
Butler Hill Guernseys 43

Carr Creek Farm D14
Century Genetics ..... DII Cover

Rocky Maple Associates
HARRY, CLETUS & STERLING FREY
Route 5, Box 194
Hagerstown, Maryland 21740
(301) 824-2852
Visitors Always Welcome

Shenmont Farms
Breeding Stock Always Available
D. LYNN BRUBAKER — Route 3, Box 219, Dayton, VA 22821, Phone (703) 879-2107
DANIEL W. BRUBAKER — 150 W. Mosby Road, Harrisonburg, VA 22801, Phone (703) 434-4384

Breeder of Elvis and Dusty
FOREST LAKE FARM
JACK H. NEWBILL AND FAMILY
Route 1, Box 117, Wirtz, Virginia 24184
Telephone (703) 721-2259

Chedeo Farm 2, 41
Circle R Guernseys ..... III Cover
Co-Hill Farms 39
Corner Grove Farms, Inc. D15

Da-Bren Farms 46
Dan-Ba-Lee Guernseys D15
Davis's Farm 46
Dendel's Orchards 44
Dutch Mills Farm D9

Edgewater Meadows 44

Fireside Farms 13
Flor-Vick Farm 44
Forest Lake Farm 55
Four Winds Farm 51
Foremost Guernseys 46

Getzkow Guernsey Farm 44
Gold Banner Farm 49
Green Hill Farm 44
Guernsey Breeders' Journal 13
Guernsey Foundation 9

Hartway Farm 18
Havana Heights Farm 44

Illinois GBA D4

Knife Lake Guernsey Farm 44

Laeschs Reg. Guernsey Farm D15
Lake Central Guernsey Sires D15
Lambrecht Guernseys D6
Land of Living 1
Lane View Farm D2
Langmanor Guernseys 46
Les Len Farm 46
Lily Lane Farm 11
Lizdan Hill Guernseys D11
Locust Hill Farm D15
Lor-Dan Guernseys D15
Lyndale Farms 15

Maple Lane Farm 46
Marfred Farm 17
Marodore Farm 46
Martin Oaks Farm 52
Metzger Farms, Inc. D7
Muehling Meadows D15
Myown Guernseys D1

Nedrow Farms 40
Nells Glow Guernseys 45
Neslekcim Farms 45
New York GBC 40

Oaklands Farm 51
Oberland Farms 46
Ohio GBA 46
Olympic View Farm 54

Pat Mar Ranch 45
Peb-L-Brook Farms 44
Penn-Dell Farm 39
Pennyrile Guernsey Farm D8
Pride-N-Joy Farms 5

Rankin Guernsey Farm D13
Richland Farm D5
Ripley Farm 40
Riverwood Farm, Inc. D10
Rocky Maple Associates 55
Roes-Mor Farm D3
Rolling Lea Farms, Inc. D15

Select Sires, Inc. ..... IV Cover
Shamrock Farms Company 45
Shenmont Farms 55
Sherma Farm 15
South Carolina GBA 55
South View Farms, Inc. D10
Spring Walk Farm 46
Suneslope Farm 51
Sunnydell Farm 40

Tag Lane Farm 46
This LL Do Dairy Farm D11
Three Cliffs Farm 44

Valley Farms 56
Valley Set Farm D11
Vegulta Guernseys 45
Villa Crest Farm D9
Virlorn Guernsey Farm 44

Wagner's Guernsey Farm D13
Walker, Richard D15
Walnut Corner Farm D15
Walnut Lane Farm 39
Walnut Manor Farm 44
Wampanoag Farm D12
Welcome Stock Farm 40
Western Guernsey Sires 54
Win Crest Farm 54
Wisconsin GBA 46
Wispride Guernseys 46

Yellow Creek Farm ..... DIV Cover

Due to uncertainties in the mails, the Guernsey Breeders' Journal cannot assume responsibility for prior delivery of issues carrying advertising of sales scheduled for less than 14 days after publication date.

1985-86 Joint Type Appraisal Schedule

A multiple-breed Uniform Functional Type Traits Appraisal format involving Guernseys and Jerseys is now in effect on a regular seven- to 10-month schedule. In order to prepare preprinted worksheets all applications listing animals to be appraised must be submitted to the AGCC 45 days before an area schedule begins. Applications may be obtained from the AGCC, or submit a copy of the most recent DHI sheet showing the cows' registration numbers. TPE herds must also submit a listing of cows.

November	Alabama, Arizona, Louisiana, Mississippi, New Mexico, Texas, Washington
December	California, Nevada, Oregon
January	Delaware, Maryland, New Jersey, Pennsylvania, Virginia, West Virginia
February	New Hampshire, New York, Vermont
March	Michigan, Ohio
April	Florida, Georgia, North Carolina, South Carolina
May	Illinois, Indiana, Wisconsin
June	Kentucky, Tennessee
July	Connecticut, Iowa, Maine, Massachusetts, Minnesota, Nebraska, North Dakota, Rhode Island, South Dakota
August	Arkansas, Colorado, Idaho, Kansas, Missouri, Montana, Oklahoma, Utah, Wyoming
September	Alabama, Arizona, Louisiana, Mississippi, New Mexico, Texas
October	California, Nevada, Oregon, Washington
November	Delaware, Maryland, New Jersey, Pennsylvania, Virginia, West Virginia
December	New Hampshire, New York, Vermont

Back-To-Back Championships

VALLEY FARMS BARBARAS BARRIE (VG-89)
2-06 324D 2X 12,100M 4.5% 541F 3.2% 373P
3-07 311D 2X 16,950M 4.5% 692F 3.4% 527P
MCD +3,502M +156F +69P. Grand Champion female of the 1984 and 1985 NH Parish shows; 3rd dry cow, Agway Production Award, 1985 Eastern States Exposition; 2nd four-year-old cow, 1985 Cheshire Fair and Hopkinton Fair. Has a senior yearling daughter by Jupiter. Her Big Tex son born on November 5 is available.

Barrie's Three Full Sisters By Fayvor

VALLEY FARMS BARBARAS BOOTS (87 @ 2Y)
2-02 321D 2X 12,310M 4.3% 529F
3-02 113D 2X 7,052M 4.5% 319F RIP
Proj. 305D 2X 16,301M 737F ME
MCD +2,317M +117F +65P. Res. gr. champion, 1984 NH Parish Show; 3rd three- and four-year-old cow, 1985 NH Parish Show; 1st three-year-old cow, 1985 Eastern States Exposition, Cheshire Fair, Hopkinton Fair. Has a heifer calf by Big Tex.

VALLEY FARMS BARBARAS BEAUTY
First jr. calf, 1984 NH Parish Show; 1st jr. yearling, 1985 NH Parish Show, Cheshire Fair, Hopkinton Fair; 5th, 1985 Eastern States Exposition.

VALLEY FARMS BARBARAS BRIDGET
First jr. calf, 1985 NH Parish Show, Cheshire Fair, Hopkinton Fair; 2nd, Eastern States Exposition.

Their Dam By Fabian

VALLEY FARMS BILLY BEA BARBARA (VG-84)
3-00 306D 2X 11,130M 4.5% 496F
5-00 304D 2X 11,870M 4.1% 487F
6-00 311D 2X 11,350M 4.2% 473F
MCD +369M. Her VG-82 dam was by Burgers Place Billy.

***Flash!** "Barbara" has had two embryos by Fayvor transferred and confirmed pregnant in September. She, herself, is again safe with calf to Fayvor.*

Together "Barrie" and "Boots" topped the Produce of Dam class at the 1984 and 1985 NH Parish shows; 1984 and 1985 Eastern States Expositions; 1985 Cheshire Fair; 1985 Hopkinton Fair. They were also part of our winning senior get of sire at the 1984 and 1985 NH Parish shows; 1984 Eastern States Exposition; 1985 Cheshire Fair; 1985 Hopkinton Fair.

1985 Show Ring Successes

At the New Hampshire Parish Show — Eight first places and the grand champion. In addition to the winners above . . . 1st int. calf, Valley Farms Sadyes Star; 1st aged cow, Brooks Side Fayvor Mindy; 1st Best Three Females; 1st Get of Sire; 1st Produce of Dam.

At Eastern States Exposition — Two firsts, two seconds and five third places in an extremely strong show . . . in addition, 2nd dairy cattle herdsmanship; winner of herdsman's cane-Mike Perry.

At The Cheshire Fair — 14 firsts, supreme champion, grand champion, jr. champion, reserve jr. champion. In addition to the winners above . . . 1st int. calf, res. jr. champion, Valley Farms Sadyes Star; 1st sr. yearling, jr. champion, Valley Farms Trixies Treva; 1st sr. two-year-old, gr. champion, supreme champion, Valley Farms Sadyes Suzanne; 1st aged cow, Brooks Side Fayvor Mindy; 1st dry cow, Her Ra D S Bell; 1st Breeder's Herd; 1st Dairy Herd; 1st Exhibitor's Herd; 1st Get of Sire; 1st Produce of Dam; 1st Herdsmanship Award.

At The Hopkinton Fair — 11 firsts, grand champion, reserve jr. champion. In addition to the winners above . . . 1st int. calf, Valley Farms Sadyes Star; 2nd sr. yearling, res. jr. champion, Valley Farms Trixies Treva; 1st sr. two-year-old, gr. champion, Valley Farms Sadyes Suzanne; 1st four-year-old, Highland Farms Princess Holly; 1st aged cow, Brooks Side Fayvor Mindy; 1st Best Three Females; 1st Produce of Dam; 1st Get of Sire; 1st Breeder's Herd.

VALLEY FARMS

Owner
H.S. Dunning

Walpole, New Hampshire 03608
Telephone (603) 756-4777 • Farm Telephone (603) 756-3598
DHIR Tested • Appraised 26 Times • TB Accredited 114 • Bangs Free 1280

Manager
Mike Perry

CALIFORNIA GUERNSEYS

Admire These Animals

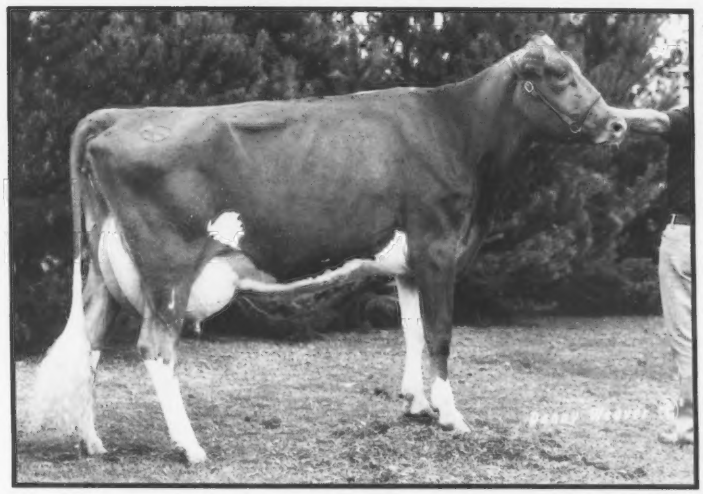

An Admiral With 20,000M

CIRCLE R ADMIRAL PEGGY (VG-86)
7/85 CI: +465M +18F +$60, 96th Pctle.
3-05 305D 20,050M 4.1% 819F
6-04 166D 15,527M 4.1% 630F RIP
Proj. 305D 23,135M 964F Act.
RV +4,612M +140F. Four-Rec. Avg. 305D 19,522M 819F ME. Peggy's maternal great-grandsire, L Wood T Blazer, is the sire of Circle R Blazer May Beauty (VG-87) GSD with 5-6 305D 15,380M 5.2% 793F. "Beauty" has an Excellent Fayvor daughter with 3-4 305D 18,590M 5.0% 926F. "Peggy" is due in May to Able. If it is a bull, he is for sale.

Peggy's Son For Sale

CIRCLE R ADMIRATION (Polled)
Born April 6, 1985, this Circle R Fayvors Jem son is available.

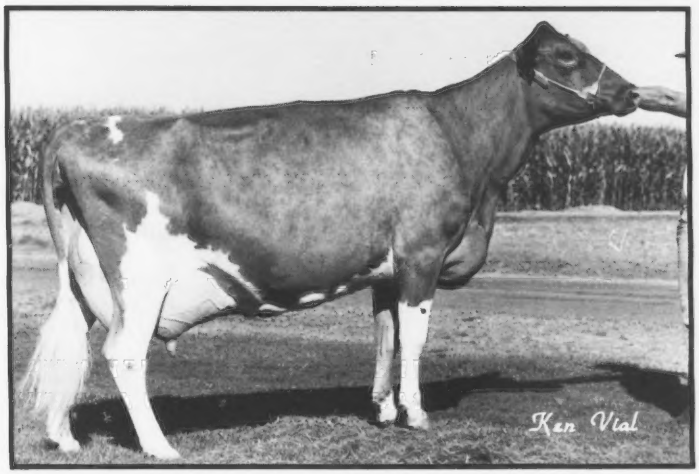

Jem's Full Sister

ANGSTMAN FARM DARIMAID (90) GSD
5-02 365D 20,500M 4.8% 991F
MCD +4,324M +228F. By Fayvor. Their dam is VG-84 with 702F.

Darimaid's Son

CIRCLE R PRE MADE (Polled)
A Premier son with semen available through ABS.

Another Family Member

CIRCLE R MAJESTY JEAN (EX-90)
7/85 CI: +236M +10F +$32, 86th Pctle.
4-08 305D 20,310M 4.3% 872F
MC Deviation +6,353M +239F

Admire the generations of Excellent and Very Good cows as well as the high production credits on both sides of **Admir**ation's pedigree. Contact Circle R Guernseys for more details on this young sire.

September 1985 RHA 120 Cows 15,061M 4.5% 712F

CIRCLE ® GUERNSEYS

RONNIE AND TONI RAY• GARY, RANDI AND DAWN
11304 Ave. 18, Chowchilla, CA 93610 • (209) 665-4541

ABLE Leads the way . . .

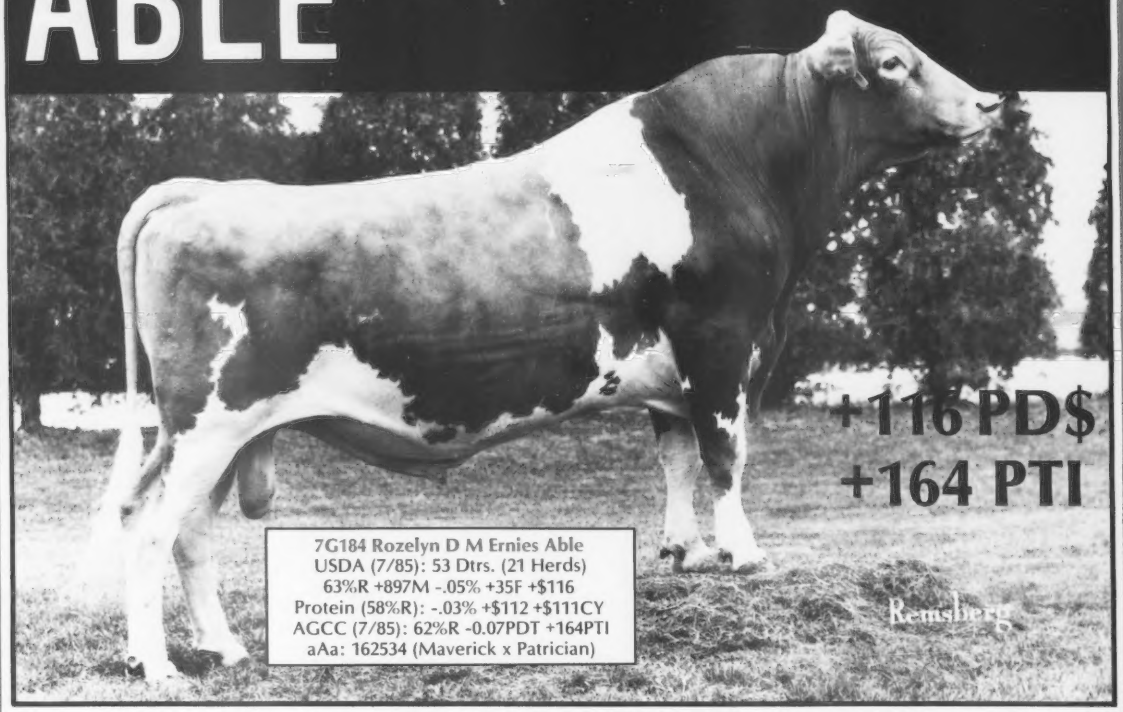

. . . with top production!

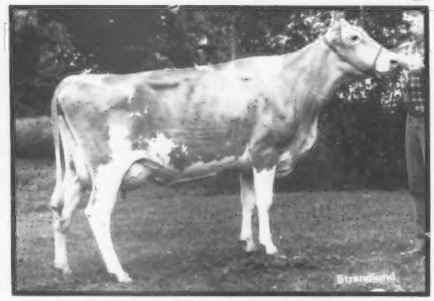

Rozelyn Ables Gigi (VG-87)
2-00 336D 3X 18,060M 4.9% 891F
Owner: Rozelyn Farms, Lynden, WA

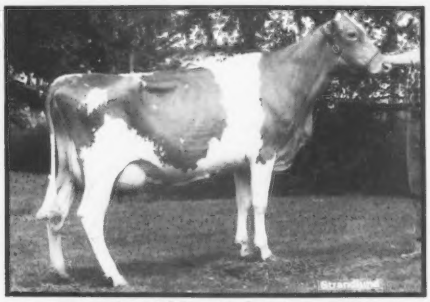

Rozelyn Ables Violet (VG-88)
2-01 365D 3X 17,190M 5.3% 904F
Owner: R.W. Robinson, Sequim, WA

Currently standing as the breed's fourth high PD$ sire, ABLE adds the profit potential to produce class-leading daughters . . . "Bobby" (VG-87) 1-10 365D 3X 25,990M* 4.0% 1,030F*, "Jackie" (VG-85) 2-04 365D 3X 22,580M 4.9% 1,109F* and "Winnie" (VG-87) 2-00 330D 3X 19,080M 4.7% 886F are all examples of breed leaders he's ABLE to produce.

SELECT SIRES INC.

Select The **PRO**fessional In A.I.

Select Sires, Inc./11740 U.S. 42/Plain City, OH 43064/614-873-4683

A family of 11 farmer-owned and controlled cooperatives

AW—Burlington, WA/**CVBA**—Logan, UT/**COBA**—Columbus, OH; Tyler, TX/**ECSS**—Waupun, WI/**ETABA**—Knoxville, TN/**KABA**—Louisville, KY
MABC—East Lansing, MI/**MIDSOUTH**—Miss. State, MS/**PRAIRIE STATE**—Hampshire, IL/**TABA**—Franklin, TN/**VANC**—Rocky Mount, VA